

PRIVATE AND NOT FOR PUBLICATION

North and West London Lines / Watford DC Lines / GOB & RUL Derivative (166 pages)

Week No.

6

WEEKLY OPERATING NOTICE

Containing

NO SAFETY NOTICES
TEMPORARY SPEED RESTRICTIONS
ENGINEERING ARRANGEMENTS
SIGNALLING AND PERMANENT WAY ALTERATIONS
(NEW ITEMS)
(DETAILS OF WORK ALREADY CARRIED OUT)
GENERAL INSTRUCTIONS AND NOTICES
(AMENDMENTS TO OPERATING PUBLICATIONS)
(MISCELLANEOUS INSTRUCTIONS)

SATURDAY 09 MAY 2026
to
FRIDAY 15 MAY 2026

THIS NOTICE COVERS SELECTED LINES ONLY

Printed on Fri May 01 2026

If the weekly supply of this notice is not received at the normal time, application must be made to your local Manager

LINES COVERED BY THIS NOTICE

EA1010 LIVERPOOL STREET TO SEVEN KINGS
EA1011 SEVEN KINGS TO IPSWICH[Seven Kings to Shenfield]
EA1040 ROMFORD TO UPMINSTER
EA1150 CHANNELSEA SOUTH JN TO STRATFORD CENTRAL JN WEST
EA1160 BETHNAL GREEN EAST JN TO BISHOPS STORTFORD
EA1170 HACKNEY DOWNS NORTH JN TO ENFIELD TOWN
EA1180 READING LANE JN TO NAVARINO ROAD JN (GRAHAM ROAD CURVE)
EA1190 BURY STREET JN TO CHESHUNT JN
EA1200 CLAPTON JN TO CHINGFORD
EA1280 STRATFORD CENTRAL JN EAST TO COPPERMILL JN
EA1290 TOTTENHAM SOUTH JN TO SOUTH TOTTENHAM EAST JN
EA1300 SOUTH TOTTENHAM WEST JN TO SEVEN SISTERS JN
EA1310 CAMDEN ROAD WEST JUNCTION TO RICHMOND
EA1320 CAMDEN ROAD WEST JN TO STRATFORD
EA1325 EAST LONDON LINE
EA1327 SILWOOD JN TO OLD KENT ROAD JN
EA1350 CHANNELSEA NORTH JN TO TEMPLE MILLS EAST JN
EA1370 GOSPEL OAK TO BARKING TILBURY LINE JN WEST
EA1380 FENCHURCH STREET TO SHOEBURYNESSE
EA1390 BARKING TILBURY LINE JN EAST TO PITSEA VIA TILBURY
LN165 HARRINGAY PARK JN TO HARRINGAY JN
MD101 EUSTON TO ARMITAGE JN (EXCL)
MD120 CAMDEN JN. TO WATFORD JN. DC LINES
MD135 HARLESDEN JN TO WILLESDEN CARRIAGE SHED SOUTH
MD145 CAMDEN ROAD JN.TO CAMDEN JN.
MD150 KENSAL GREEN JN. TO WILLESDEN SUBURBAN JN.
MD155 KENSAL GREEN JN. TO HARLESDEN JN. (CITY LINES)
MD160 WILLESDEN HIGH LEVEL JN. TO MITRE BRIDGE JN.
MD165 NORTH POLE JN. TO ACTON WELLS JN.
SO250 FACT JN/BATT PIER JN/FALC JN/CLAP JN/W.L. JN TO WILLESDEN JN
SO500 VICTORIA TO BRIGHTON
SO510 LONDON BRIDGE TO EPSOM DOWNS (VIA FOREST HILL)
SO645 BATTERSEA PARK TO PECKHAM RYE (ATLANTIC LINES)
SO650 BALHAM JN TO BECKENHAM JN/NORWOOD JN/SYDENHAM
SO680 SOUTH BERMONDSEY JUNCTION TO EPSOM (VIA MITCHAM JN)
SW100 WATERLOO TO CLAPHAM JUNCTION/LINFORD STREET (ALL LINES)
SW210 CLAPHAM JUNCTION TO READING
SW220 LATCHMERE JN TO KENSINGTON OLYMPIA

SECTION A - TEMPORARY SPEED RESTRICTIONS

(Until further notice unless otherwise specified)

Warning Boards and Indicators provided unless otherwise shown.

† Indicates that the Warning Boards and Indicators will be moved as the work progresses. Where two speeds are shown for a restriction e.g. 20 the Rule Book Module SP, Section 4.3, (differential speed restrictions) applies.

40

Item No.	Location	Lines Affected	Mileage at or between	Restriction	Remarks
** REFLECTORISED WARNING BOARDS ARE APPROVED FOR USE ON ALL NETWORK RAIL LINES **					
<u>EA1010 LIVERPOOL STREET TO SEVEN KINGS</u>					
T2025/ 231261	Bethnal Green North Jn	-	Up Fast 1m 36ch	1m 31ch	20mph Track - Rail Defect - S&C (26/48) Network Rail Maintenance (Romford)
CHANGE EXISTING ESR TO TSR - CROSSING DEFECT ON TURNOUT FROM 2099B TO 2099A POINTS					
T2025/ 231262	Bethnal Green North Jn	-	Up Suburban 1m 36ch	1m 31ch	20mph Track - Rail Defect - S&C (26/48) Network Rail Maintenance (Romford)
CHANGE EXISTING ESR TO TSR - CROSSING DEFECT ON TURNOUT FROM 2099B TO 2099A POINTS					
T2026/ 232801	Romford and Harold Wood	Down Main	- 13m 5ch	14m 21ch	50mph Track - Other (26/03) Network Rail Maintenance (Romford)
EXTENDING EXISTING TSR T2025/230371 ON THE DOWN MAIN AT GIDEA PARK					
<u>EA1011 SEVEN KINGS TO IPSWICH</u>					
T2026/ 232801	Romford and Harold Wood	Down Main	- 13m 5ch	14m 21ch	50mph Track - Other (26/03) Network Rail Maintenance (Romford)
EXTENDING EXISTING TSR T2025/230371 ON THE DOWN MAIN AT GIDEA PARK					
<u>EA1160 BETHNAL GREEN EAST JN TO BISHOPS STORTFORD</u>					
T2025/ 231261	Bethnal Green North Jn	-	Up Fast 1m 36ch	1m 31ch	20mph Track - Rail Defect - S&C (26/48) Network Rail Maintenance (Romford)
CHANGE EXISTING ESR TO TSR - CROSSING DEFECT ON TURNOUT FROM 2099B TO 2099A POINTS					

SECTION A - TEMPORARY SPEED RESTRICTIONS

Item No.	Location	Lines Affected		Mileage at or between			Restriction	Remarks
<u>EA1160 BETHNAL GREEN EAST JN TO BISHOPS STORTFORD - Continued</u>								
T2025/ 231262	Bethnal Green North Jn	-	Up Suburban	1m	36ch	1m	31ch	20mph Track - Rail Defect - S&C (26/48) Network Rail Maintenance (Romford)
CHANGE EXISTING ESR TO TSR - CROSSING DEFECT ON TURNOUT FROM 2099B TO 2099A POINTS								
T2025/ 230061	Coppermill Jn	-	Up Cambridge	5m	72ch	5m	42ch	0mph 20mph Track - Alignment (26/44) Network Rail Maintenance (Tottenham)
T2025/ 225792	Coppermill Jn	Down Temple Mills	-	6m	45ch	7m	10ch	20mph Track - Alignment (25/22) Network Rail Maintenance (Tottenham)
T2023/ 201420	Spellbrook LC (CCTV) and Bishops Stortford L/End	Down Cambridge	-	29m	49ch	29m	62ch	45mph Safety - Signal Sighting/Braking (23/14) Network Rail Maintenance (Tottenham)
T2023/ 201410	Bishops Stortford L/End and Spellbrook LC (CCTV)	-	Up Cambridge	29m	66ch	29m	60ch	50mph Safety - Signal Sighting/Braking (23/14) Network Rail Maintenance (Tottenham)
<u>EA1170 HACKNEY DOWNS NORTH JN TO ENFIELD TOWN</u>								
T2025/ 231262	Bethnal Green North Jn	-	Up Suburban	1m	36ch	1m	31ch	20mph Track - Rail Defect - S&C (26/48) Network Rail Maintenance (Romford)

CHANGE EXISTING ESR TO TSR - CROSSING DEFECT ON TURNOUT FROM 2099B TO 2099A POINTS

SECTION A - TEMPORARY SPEED RESTRICTIONS

Item No.	Location	Lines Affected		Mileage at or between			Restriction	Remarks
<u>EA1170 HACKNEY DOWNS NORTH JN TO ENFIELD TOWN - Continued</u>								
T2025/ 231261	Bethnal Green North Jn	-	Up Fast	1m 36ch	1m	31ch	20mph	Track - Rail Defect - S&C (26/48) Network Rail Maintenance (Romford)
CHANGE EXISTING ESR TO TSR - CROSSING DEFECT ON TURNOUT FROM 2099B TO 2099A POINTS								
T2025/ 230061	Coppermill Jn	-	Up Cambridge	5m 72ch	5m	42ch	0mph 20mph	Track - Alignment (26/44) Network Rail Maintenance (Tottenham)
T2025/ 225792	Coppermill Jn	Down Temple Mills	-	6m 45ch	7m	10ch	20mph	Track - Alignment (25/22) Network Rail Maintenance (Tottenham)
<u>EA1180 READING LANE JN TO NAVARINO ROAD JN (GRAHAM ROAD CURVE)</u>								
T2025/ 231262	Bethnal Green North Jn	-	Up Suburban	1m 36ch	1m	31ch	20mph	Track - Rail Defect - S&C (26/48) Network Rail Maintenance (Romford)
CHANGE EXISTING ESR TO TSR - CROSSING DEFECT ON TURNOUT FROM 2099B TO 2099A POINTS								
T2025/ 231261	Bethnal Green North Jn	-	Up Fast	1m 36ch	1m	31ch	20mph	Track - Rail Defect - S&C (26/48) Network Rail Maintenance (Romford)
CHANGE EXISTING ESR TO TSR - CROSSING DEFECT ON TURNOUT FROM 2099B TO 2099A POINTS								
<u>EA1280 STRATFORD CENTRAL JN EAST TO COPPERMILL JN</u>								
T2011/ 83945	Stratford Central Jn West and Temple Mills East Jn	Down Temple Mills	-	3m 79ch	4m	10ch	20mph	Safety - Signal Sighting/Braking (12/50) Major Projects & Investment

The warning board situated on the Up (Temple Mills) line at 04 miles 43 chains applies to trains proceeding on the Down (Temple Mills) line (Up Direction). The temporary speed restriction equipment for trains travelling in the Up direction on the Down (Temple Mills) line between 04 miles 10 chains and 03m 79 chains is situated to the right of the track.

SECTION A - TEMPORARY SPEED RESTRICTIONS

Item No.	Location	Lines Affected	Mileage at or between	Restriction	Remarks
<u>EA1280 STRATFORD CENTRAL JN EAST TO COPPERMILL JN - Continued</u>					
T2025/ 230061	Coppermill Jn	- Up Cambridge	5m 72ch 5m 42ch	0mph 20mph	Track - Alignment (26/44) Network Rail Maintenance (Tottenham)
T2025/ 225792	Coppermill Jn	Down Temple Mills	- 6m 45ch 7m 10ch	20mph	Track - Alignment (25/22) Network Rail Maintenance (Tottenham)
<u>EA1325 HIGHBURY & ISLINGTON / DALSTON WEST CURVE</u>					
T2026/ 232173	New Cross	Down Fast	- 4m 43ch 4m 60ch	30mph	Track - Wet Bed (26/01) Network Rail Kent (London Bridge)
<u>EA1390 BARKING TILBURY LINE JN EAST TO PITSEA VIA TILBURY</u>					
T2025/ 229383	Tilbury Town and East Tilbury	Down Tilbury	- 24m 28ch 24m 58ch	45mph	Track - Other (25/38) Network Rail Maintenance (Romford)
T2025/ 229411	East Tilbury and Tilbury Town	- Up Tilbury	24m 58ch 24m 28ch	45mph	Track - Other (25/38) Network Rail Maintenance (Romford)
T2018/ 142894	Stanford-le-Hope and Thames Haven Jn	- Up Tilbury	27m 3ch 26m 40ch	50mph	Safety - Level Crossing Sighting (18/25) Network Rail Maintenance (Romford)

SECTION A - TEMPORARY SPEED RESTRICTIONS

Item No.	Location	Lines Affected	Mileage at or between	Restriction	Remarks
T2026/ 226681	Kensal Green Tunnels and Willesden North Jn	Down Slow	- 5m 24ch	5m 40ch	50mph Track - Renewals - S&C (26/05) CRS Alliance Crewe

An additional speed indicator is provided at Willesden South Jn.

T2026/ 226671	Willesden North Jn and Kensal Green Tunnels	- Up Slow	5m 32ch	5m 24ch	50mph Track - Renewals - S&C (26/05) CRS Alliance Crewe
------------------	---	-----------	---------	---------	---

Repeater warning boards are provided approaching Harlesden Jn on the Down and Up High Level goods lines and the Up & Down Through Goods line

T2026/ 233001	Bulkington (former site of) and Shilton HABD (US & UF)	- Up Trent Valley Slow	92m 33ch	92m 31ch	50mph Earthworks - Condition of Embankment (26/05) Stafford DU (IQNT)
------------------	--	------------------------------	----------	----------	---

T2025/ 221801	Mancetter LC (former site of) and Polesworth	Down Trent Valley Fast	- 102m 1ch	102m 42ch	90mph Safety - Operational Restriction (25/11) Avanti West Coast
------------------	--	---------------------------------	------------	-----------	--

SO500 VICTORIA TO BRIGHTON

T2025/ 222031	Three Bridges and Tinsley Green Jn	- Up Slow	29m 4ch	28m 79ch	30mph 60mph Track - Cyclic Top (25/05) Network Rail Sussex SU05 Outer Main Line North (Three Bridges)
------------------	---------------------------------------	-----------	---------	----------	--

30 MPH FREIGHT / 60 MPH PASSENGER TSR REQUIRED 29M 04CH - 28M 79CH, 1200, VTB3 DUE TO CAT A CYCLIC TOP.

T2025/ 230053	Haywards Heath	Down Loop	- 37m 76ch	38m 0ch	30mph 40mph Track - Cyclic Top (26/44) Network Rail Sussex SU06 Outer Main Line South (Brighton)
------------------	----------------	--------------	------------	---------	---

30 MPH FREIGHT / 40 MPH PASSENGER TSR REQUIRED 37M 76CH - 38M 00CH, 3201, VTB3 DUE TO CYCLIC TOP.

SECTION B - ENGINEERING ARRANGEMENTS.

At or Between	Lines Affected	Remarks
---------------	----------------	---------

Normally, signals are used to mark possession protection limits. Where points have to be used, this will be signified by the suffix "pts".

Detonator protection for possessions arranged under Rule Book Module T3 must normally be placed at 400 metres beyond the protecting signal (or points or through crossings beyond the protecting signal) at the start of the possession and 400 metres on the approach to the signal (or points or through crossings) at the exit from the possession. Where this distance cannot be obtained, the detonator protection must be placed at the greatest distance possible from the signal (or points or through crossings) concerned.

Where detonator protection has to be placed at less than the required 400 metres beyond the possession protecting signal (or points or through crossings) at the start of the possession or protection has to be placed at less than the required 400 metres on the approach to the signal (or points or through crossings) beyond the possession, then this will be indicated by a # symbol following the signal or points number quoted in the PROTECTION LIMITS.

EA1010 LIVERPOOL STREET TO SEVEN KINGS**SATURDAY 09 MAY**

Ref. No. P2026/4203363 Possession Manager Network Operations Anglia

Item 1	Liverpool Street	Platforms 5-12 Possession	0110 SAT	to	0330 SAT	Track Maintenance 0m0ch and 5m40ch W2026/11546965 Litter / Graffiti Clearance 0m0ch and 0m40ch W2026/11926521 Track Maintenance 3m27ch and 3m40ch W2026/11941977 OHL Work (Ground Level) 3m27ch and 3m40ch W2026/11329869
	Liverpool Street and Bow Jn	Down and Up Main Possession	0110 SAT	to	0330 SAT	
	Bethnal Green East Jn and Cambridge Heath	Down and Up Fast Possession	0110 SAT	to	0330 SAT	
	Liverpool Street	Platforms 13-17 Possession	0110 SAT	to	0430 SAT	
	Liverpool Street and Forest Gate Jn	Down and Up Electric Possession	0110 SAT	to	0330 SAT	
	Bow Jn	Up Stratford Down Possession	0110 SAT	to	0430 SAT	
	Pudding Mill Lane	CRL Eastbound Possession	0110 SAT	to	0430 SAT	
		CRL Westbound Possession	0110 SAT	to	0430 SAT	

SECTION B - ENGINEERING ARRANGEMENTS.

At or Between	Lines Affected	Remarks
<u>EA1010 LIVERPOOL STREET TO SEVEN KINGS - Continued</u>		
<u>ITEM 3 CONTINUED</u>		
Abbey Wood Elizabeth Line and Westbourne Park Jn	CRL Westbound Protected Path	0050 to 0150 SAT SAT
Plumstead Sidings Crossover	Siding Access Line Protected Path	0050 to 0150 SAT SAT
Plumstead Depot Cross Over	Head Shunt Protected Path	0050 to 0150 SAT SAT
	Stabling Lines 1-4 Protected Path	0050 to 0150 SAT SAT
	Stabling Sidings 5-8 Protected Path	0050 to 0150 SAT SAT

PROTECTION LIMITS

Eastbound: XR018 to XR416 / Buffer stops Abbey Wood Platform 4
 Westbound/Access Line: XR397 / XR415 / 1375 points to SN91 / SN95 / Buffer stops Turnback B & C / Plumstead headshunt
 Plumstead Stabling Sidings: XR501 / XR502 / XR503 / XR504 / XR505 / XR506 / XR507/ XR508 / XR561 to Buffer stops headshunt.

TRAFFIC REMARKS

Elizabeth Line trains stabled in sidings 1 to 8

GENERAL REMARKS

TVS system proof testing 0050 Sat - 0150 Sat

SPZ COS 2

SATURDAY 09 MAY

Ref. No. P2026/4211461 Possession Manager Anglia IMDM Romford

Item 4	Ilford L/End and Shenfield L/End Jn	Down Main Possession	0130 to 0430 SAT SAT	Track Maintenance 7m30ch and 19m55ch W2026/11546971
	Shenfield L/End Jn and Ilford L/End	Up Electric Possession	0130 to 0430 SAT SAT	

PROTECTION LIMITS

Down Main: L345# to L2248B# pts
 Up Electric: L512# to L362#

TRAFFIC REMARKS

DOWN MAIN LINE SERVICES TO TRAVEL OVER THE DOWN PASSENGER AVOIDING/DOWN ELECTRIC BETWEEN ILFORD AND SHENFIELD L/END JN
 UP ELECTRIC LINE SERVICES TO TRAVEL OVER THE UP MAIN/UP PASSENGER AVOIDING BETWEEN SHENFIELD L/END JN AND FOREST GATE JN

SECTION B - ENGINEERING ARRANGEMENTS.

At or Between	Lines Affected	Remarks
---------------	----------------	---------

EA1010 LIVERPOOL STREET TO SEVEN KINGS - Continued**SUNDAY 10 MAY**

Ref. No. P2026/4249730 Possession Manager Anglia IMDM Romford

Item	At or Between	Lines Affected	Start	End	Remarks
5	Bow Midland and Temple Mills East Jn	Down and Up Temple Mills Possession	0115 SUN	to 0545 SUN	Track Maintenance 3m60ch and 4m20ch W2026/11547285
	Channelsea South Jn and Stratford Central Jn West	Down and Up Channelsea Curve Possession	0115 SUN	to 0545 SUN	
	Stratford and Maryland	Platform 10A/Avoiding Line Possession	0115 SUN	to 0545 SUN	

PROTECTION LIMITS

Down Temple Mills: L2140 pts to S701#

Up Temple Mills: S700# to L250#

Down Channelsea Curve: Beyond L269#

Up Channelsea Curve: Approach NL651 pts

Platform 10A (Stratford)/Avoiding Line (Stratford): Approach L295#

TRAFFIC REMARKS

ECS MOVES BETWEEN ORIENT WAY AND LIVERPOOL ST TO TRAVEL VIA TOTTENHAM HALE (REVERSE)

SUNDAY 10 MAY

Ref. No. P2026/4374477 Possession Manager Network Operations Anglia

Item	At or Between	Lines Affected	Start	End	Remarks
6	Stratford L/End and Harold Wood	Down and Up Main Possession	0130 SUN	to 0545 SUN	Track Maintenance 3m50ch and 14m50ch W2026/11547129
		Down and Up Electric Possession	0130 SUN	to 0545 SUN	
	Stratford and Maryland	Avoiding Line Possession	0130 SUN	to 0545 SUN	OHL Work 4m18ch and 7m45ch W2026/11924171
	Forest Gate Jn and Woodgrange Park Jn	Down and Up Branch Possession	0130 SUN	to 0545 SUN	Structures Work 5m10ch and 6m10ch W2026/11965818
	Gidea Park	Turnback Line Possession	0130 SUN	to 0545 SUN	Structures Work 6m23ch and 6m71ch W2026/11965899
	Manor Park and Ilford	Down Passenger Avoiding Possession	0130 SUN	to 0545 SUN	OHL Work 7m40ch and 14m50ch W2026/11814685
		Up Passenger Avoiding Possession	0130 SUN	to 0545 SUN	
	Chadwell Heath	Turnback Line Possession	0130 SUN	to 0545 SUN	
	Gidea Park	Stabling Lines 1-4 Possession	0130 SUN	to 0545 SUN	
	Romford	Romford Engineers Depot Sidings Possession	0130 SUN	to 0545 SUN	

SECTION B - ENGINEERING ARRANGEMENTS.

At or Between	Lines Affected	Remarks
<u>EA1010 LIVERPOOL STREET TO SEVEN KINGS - Continued</u>		
<u>ITEM 6 CONTINUED</u>		
Bow Midland and Temple Mills East Jn	Down and Up Temple Mills BLOCKED To A/C Electric Trains	0140 to 0515 SUN SUN
Aldersbrook Carriage Sidings	All Lines BLOCKED To A/C Electric Trains	0140 to 0515 SUN SUN
Ilford Depot	All Lines BLOCKED To A/C Electric Trains	0140 to 0515 SUN SUN
	All Sidings in Depot BLOCKED To A/C Electric Trains	0140 to 0515 SUN SUN
Romford and Upminster	All Lines BLOCKED To A/C Electric Trains	0140 to 0515 SUN SUN
Gidea Park	Turnback Line BLOCKED To A/C Electric Trains	0140 to 0515 SUN SUN

ISOLATION OF ELECTRICAL SECTIONS

0140 SUN TO 0515 SUN:

317ABC,318B1B2B3C,319,320,321,322,323,324,361,365,366,367,368,325,326,327,328,6301,6302,6303,6304

ISOLATION REF...GEI-10,SEE IPF FOR DETAILS

PROTECTION LIMITS

Down Main: L2133A# pts to L449

Up Main: L480 to L254#

Avoiding Line (Stratford): Beyond L295#

Down Electric/Stabling Lines 1-4 (Gidea Park): L257# to L447

Up Electric: L478# to L256#

Down Branch: Approach L909#

Up Branch: Beyond L334#

Up Passenger Avoiding (Ilford): Beyond L354#

Turnback Line (Chadwell Heath): To Buffer Stops

Turnback Line (Gidea Park): To Buffer Stops

TRAFFIC REMARKS

PANTOGRAPHS TO BE LOWERED ON ALL STABLED TRAINS IN ALDERSBROOK CS, ILFORD DEPOT, ROMFORD PLATFORM 1, GIDEA PARK TURNBACK LINE, STABLING LINES 1 TO 4 AND SPUR LINES.

SUNDAY 10 MAY

Ref. No. P2026/4280141 Possession Manager Elizabeth Line Maintenance

Item 7	Liverpool Street Elizabeth Line and Pudding Mill Lane	Eastbound Possession	0050 to 0555 SUN SUN	OHL Work (Maintenance) 13km337m and 14km591m W2026/11623073
	Pudding Mill Lane and Liverpool Street Elizabeth Line	Westbound Possession	0050 to 0555 SUN SUN	ES Only and Isolation Management 11km107m and 15km959m W2026/11825912
	Abbey Wood Elizabeth Line and Stepney Green Junction	Westbound Possession	0050 to 0555 SUN SUN	S&T Maintenance 11km645m and 13km955m W2026/11648162 Critical Compliance Inspection 11km645m and 13km955m W2026/11648115

SECTION B - ENGINEERING ARRANGEMENTS.

At or Between	Lines Affected	Remarks
---------------	----------------	---------

EA1010 LIVERPOOL STREET TO SEVEN KINGS - Continued

ITEM 8 CONTINUED

TRAFFIC REMARKS

TRAINS TO TRAVEL OVER MAIN / ELECTRIC LINES BETWEEN BETHNAL GREEN WEST JN AND LIVERPOOL STREET

NO ACCESS TO/FROM PLATFORMS 1-4 AT LIVERPOOL STREET FROM 0040 SUN TO 0400 MON

NO TRAINS TO STABLE IN PLATFORMS 1-4 AT LIVERPOOL STREET
 TRAINS TO STABLE IN PLATFORMS 5-17 AT LIVERPOOL STREET

ELIZABETH LINE SERVICES REQUIRE ONE PLATFORM AT LIVERPOOL STREET (HIGH LEVEL) FOR LATE/EARLY SERVICES

CD Structures: Liverpool Street Roof

MONDAY 11 MAY

Ref. No. P2026/4176053 Possession Manager Anglia IMDM Romford

Item 9	Bow Jn and Stratford Central Jn West Carpenters Road South Jn and Carpenters Road North Jn Bow Midland	Down and Up Temple Mills Line Blockage +Detonators Carpenters Road Curve Line Blockage +Detonators Bow Yard Sidings Possession	1135 to 1455 MON MON 1135 to 1455 MON MON 1135 to 1455 MON MON	Track Maintenance 3m0ch and 3m70ch W2026/11547351
	Bow Jn and Stratford Central Jn West Carpenters Road South Jn and Carpenters Road North Jn	Down and Up Temple Mills Line Blockage (Between Trains)+Detonators Carpenters Road Curve Line Blockage (Between Trains)+Detonators	1455 to 1550 MON MON 1455 to 1550 MON MON	

PROTECTION LIMITS

Down Temple Mills: L2119 pts to L259
 Up Temple Mills: L2147 pts to L2121 pts
 Carpenters Road Curve: Approach NL1296

TRAFFIC REMARKS

NO ACCESS TO/FROM BOW YARD FROM 1135 TO 1455 MON

6M51 TO BE RETIMED TO THE UP CHANNELSEA LOOP AND AWAIT BOOKED PATH
 7L43 TO BE RETIMED AFTER POSSESSION

GE CYCLIC TYPE 4

SECTION B - ENGINEERING ARRANGEMENTS.

	At or Between	Lines Affected			Remarks
<u>EA1010 LIVERPOOL STREET TO SEVEN KINGS - Continued</u>					
MONDAY 11 MAY					
Ref. No.	P2026/4249778	Possession Manager	Anglia IMDM Romford		
Item 10	Forest Gate Jn and Shenfield L/End Jn	Down and Up Main Possession	0140 MON	to 0425 MON	Track Maintenance 6m20ch and 19m40ch W2026/11547291
	Manor Park and Ilford L/End	Down Passenger Avoiding Possession	0140 MON	to 0425 MON	
	Shenfield L/End and Shenfield L/End Jn	Up Passenger Loop Possession	0140 MON	to 0425 MON	
	Forest Gate Jn and Shenfield L/End Jn	Down and Up Electric Possession	0140 MON	to 0425 MON	
	Ilford L/End and Forest Gate Jn	Up Passenger Avoiding Possession	0140 MON	to 0425 MON	
	Gidea Park	Stabling Lines 1-4 Possession	0140 MON	to 0425 MON	
	Chadwell Heath	Turnback Line Possession	0140 MON	to 0425 MON	
	Gidea Park	Turnback Line Possession	0140 MON	to 0425 MON	

PROTECTION LIMITS

Down Main/Down Passenger Avoiding: L321# to L489#
 Up Main: L514# to L340#
 Up Passenger Loop (Shenfield): Beyond L510#
 Down Electric/Stabling Lines 1-4 (Gidea Park): L323# to L491#
 Up Electric: L512# to L338#
 Up Passenger Avoiding: Approach L336#
 Turnback Line (Chadwell Heath): To Buffer Stops
 Turnback Line (Gidea Park): To Buffer Stops

TRAFFIC REMARKS

NO ACCESS TO/FROM ILFORD DEPOT OR GIDEA PARK CS

MONDAY 11 MAY

Ref. No.	P2026/4374594	Possession Manager	Aureos Rail		
Item 11	Ilford Depot	4 Ley Street Sidings Possession	0730 MON	to 1730 MON	Major Projects 7m63ch and 7m73ch W2026/11856077

ISOLATION OF ELECTRICAL SECTIONS

0730 MON TO 1730 MON: 361YY
 ISOLATION REF...GEI-12

PROTECTION LIMITS

No.18 Pts to Buffer Stops

TRAFFIC REMARKS

DIESEL SHUNT MOVES PERMITTED(TO BE AGREED BETWEEN DEPOT YARD CONTROLLER AND PICOS)

SECTION B - ENGINEERING ARRANGEMENTS.

At or Between	Lines Affected	Remarks
<u>EA1010 LIVERPOOL STREET TO SEVEN KINGS - Continued</u>		
<u>ITEM 13 CONTINUED</u>		

PROTECTION LIMITS

0110 TO 0450 TUE

Down Electric: Buffer Stops Platforms 13-17 to L231#

Up Electric: L230# to Buffer Stops Platforms 13-17

0125 TO 0425 TUE

Down Main: Buffer Stops Platforms 5-12 to L229#

Up Main: L228# to Buffer Stops Platforms 5-12

Down Fast: Approach L127#

Up Fast: Beyond L126#

TRAFFIC REMARKS

WA SERVICES TO TRAVEL OVER THE DOWN AND UP FAST BETWEEN HACKNEY DOWNS L/END JN AND BETHNAL GREEN EAST JN FROM 0040 TO 0125 AND 0425 TO 0505 TUE

GE/WA SERVICES TO TRAVEL OVER THE DOWN AND UP MAIN BETWEEN PLATFORMS 5-12 AT LIVERPOOL STREET AND BOW JN FROM 0110 TO 0125 AND 0425 TO 0450 TUE

ACCESS TO/FROM BOW MIDLAND AVAILABLE OVER THE DOWN TEMPLE MILLS BI-DIRECTIONAL LINE

NO TRAINS TO BE STABLED IN PLATFORMS 1-4 AT LIVERPOOL STREET FROM 0040 TO 0505 TUE

TRAINS TO BE STABLED AS REQUIRED IN PLATFORMS 13-17 AT LIVERPOOL STREET FROM 0110 TO 0450 TUE

TRAINS TO BE STABLED AS REQUIRED IN PLATFORMS 5-12 AT LIVERPOOL STREET FROM 0125 TO 0425 TUE

GENERAL REMARKS

W/11550070 S&C GRINDING TRAIN IN USE OTM884194

POSSESSION TO BE TAKEN AROUND S&C GRINDING TRAIN AT L59 SIGNAL ON THE DOWN ELECTRIC

POSSESSION TO BE GIVEN UP AROUND S&C GRINDING TRAIN AT L75 SIGNAL ON THE DOWN ELECTRIC

TUESDAY 12 MAY

Ref. No. P2026/4176051 Possession Manager Anglia IMDM Romford

Item 14	Bow Jn and Manor Park	Down and Up Main Possession	0050 TUE	to TUE	0435 TUE	Track Maintenance 2m75ch and 5m65ch W2026/11547707
	Stratford and Maryland	Platform 10A/Avoiding Line Possession	0050 TUE	to TUE	0435 TUE	OHL Work 2m75ch and 5m65ch W2026/11815304
	Bow Jn and Temple Mills East Jn	Down and Up Temple Mills Possession	0050 TUE	to TUE	0435 TUE	Cable Work 3m13ch and 4m45ch W2026/11916205
	Carpenters Road South Jn and Carpenters Road North Jn	Carpenters Road Curve Possession	0050 TUE	to TUE	0435 TUE	Preparatory Work 3m20ch and 4m19ch W2026/11914606
	Channelsea North Jn and Lea Jn	Up Channelsea Loop Possession	0050 TUE	to TUE	0435 TUE	Station Work 3m65ch and 4m15ch W2026/11924491
	Channelsea South Jn and Stratford Central Jn West	Down and Up Channelsea Curve Possession	0050 TUE	to TUE	0435 TUE	Station Work 3m65ch and 4m16ch W2026/11771499
	Lea Jn and High Meads Jn	Down and Up Lea Curve Possession	0050 TUE	to TUE	0435 TUE	Track Maintenance 3m17ch and 3m55ch W2026/11554072

SECTION B - ENGINEERING ARRANGEMENTS.

At or Between	Lines Affected	Remarks		
<u>EA1010 LIVERPOOL STREET TO SEVEN KINGS - Continued</u>				
<u>ITEM 14 CONTINUED</u>				
High Meads Jn and Channelsea North Jn	Down and Up High Meads Curve Possession	0050 TUE	to TUE	0435 TUE
High Meads Jn and Temple Mills East Jn	Down and Up High Meads Loop Possession	0050 TUE	to TUE	0435 TUE
Lea Jn and Stratford	Down and Up North London Possession	0050 TUE	to TUE	0435 TUE
Bow Midland	Bow Yard Sidings Possession	0050 TUE	to TUE	0435 TUE
Bow Jn and Manor Park	Down and Up Electric Possession	0110 TUE	to TUE	0435 TUE
Bow Jn and Gas Factory Jn	Up Stratford Down Possession	0110 TUE	to TUE	0435 TUE
Pudding Mill Lane	CRL Eastbound Possession	0110 TUE	to TUE	0435 TUE
	CRL Westbound Possession	0110 TUE	to TUE	0435 TUE
Forest Gate Jn and Woodgrange Park Jn	Down and Up Branch Possession	0110 TUE	to TUE	0435 TUE
Manor Park and Forest Gate Jn	Up Passenger Avoiding Possession	0110 TUE	to TUE	0435 TUE

P & D Maintenance
3m17ch and 3m55ch
W2026/11854053
Off Track Work
3m17ch and 3m55ch
W2026/11920065

ISOLATION OF ELECTRICAL SECTIONS

0110 TUE TO 0435 TUE: 317,318,319,320,6301A,6302A

ISOLATION REF...GEI-03

PROTECTION LIMITS

0050 TO 0435 TUE

Down Main/Platform 10A (Stratford)/Avoiding Line (Stratford): L229# to L321#

Up Main: L340# to L228#

Down Temple Mills/Carpenters Road Curve/Up Channelsea Loop/Down Channelsea Curve/Down Lea Curve/Down High Meads Curve/Down High Meads Loop: Approach S705#

Up Temple Mills/Up High Meads Loop/Up High Meads Curve/Up Lea Curve/Up Channelsea Curve: Beyond S704#

Down North London: NL1285# to NL634A# pts

Up North London: NL634B# pts to NL1284#

0110 TO 0435 TUE

Down Electric: L231# to L323#

Up Electric: L338# to L230#

Up Stratford Down: Beyond L235#

CRL Eastbound: Beyond XR416#

CRL Westbound: Approach XR415#

Down Branch: Approach L909#

Up Branch: Beyond L334#

Up Passenger Avoiding: Beyond L336#

SECTION B - ENGINEERING ARRANGEMENTS.

At or Between	Lines Affected	Remarks
<u>EA1010 LIVERPOOL STREET TO SEVEN KINGS - Continued</u>		
<u>ITEM 14 CONTINUED</u>		

TRAFFIC REMARKS

THAMESIDE FREIGHT DIVERTED VIA THE T&H
 FELIXSTOWE FREIGHT SERVICES TO BE DIVERTED VIA BACON FACTORY CURVE / HAUGHLEY JN / BURY ST EDMUNDS / ELY / PETERBOROUGH / STAMFORD / LEICESTER AND NUNEATON

FREIGHTLINER 4V37 TO RUN EARLIER AS 4V59
 FREIGHTLINER 6V53 TO BE RETIMED AND RUN LATER FROM BOW DEPOT
 FREIGHTLINER 7M16 TO BE RE-TIMED AND DIVERTED VIA COPPERMILL AND SOUTHCOTE
 DB CARGO 6O26/FREIGHTLINER 7L31 TO BE RE-TIMED

POSSESSION TO BE TAKEN AFTER THE PASSAGE OF GA 1K61
 POSSESSION TO BE GIVEN UP FOR THE PASSAGE OF GA 5P02

ARL TO STABLE TRAINS IN PLATFORMS 1-2 AT STRATFORD

ACCESS AVAILABLE TO ORIENT WAY CS VIA TEMPLE MILLS WEST JN, HACKNEY DOWNS AND TOTTENHAM HALE (REVERSE)

0115 START FOR ANY EL POSSESSIONS WHOLLY BETWEEN MANOR PARK AND SEVEN KINGS L/END

GE CYCLIC TYPE 3

GENERAL REMARKS

W/11554072 INCLUDES ADDITIONAL WORKSITE MILEAGE OF 0M 51CH TO 0M 45CH ON THE LLS2/0M 0CH TO 0M 10CH ON THE CHM/00M 70CH TO 01M 12CH ON THE CNS/00M 00CH TO 00M 29CH ON THE CST

W/11616617 INCLUDES ADDITIONAL WORKSITE MILEAGE OF 3M70CH TO 4M10CH ON THE SDC

TUESDAY 12 MAY

Ref. No. P2026/4176064 Possession Manager Anglia IMDM Romford

Item 15	Bow Jn and Stratford Central Jn West	Down and Up Temple Mills Line Blockage +Detonators	1135 TUE	to TUE	1455 TUE	Track Maintenance 3m0ch and 3m70ch W2026/11547308
	Carpenters Road South Jn and Carpenters Road North Jn	Carpenters Road Curve Line Blockage +Detonators	1135 TUE	to TUE	1455 TUE	
	Bow Midland	Bow Yard Sidings Possession	1135 TUE	to TUE	1455 TUE	
	Bow Jn and Stratford Central Jn West	Down and Up Temple Mills Line Blockage (Between Trains)+Detonators	1455 TUE	to TUE	1550 TUE	
	Carpenters Road South Jn and Carpenters Road North Jn	Carpenters Road Curve Line Blockage (Between Trains)+Detonators	1455 TUE	to TUE	1550 TUE	

PROTECTION LIMITS

Down Temple Mills: L2119 pts to L259
 Up Temple Mills: L2147 pts to L2121 pts
 Carpenters Road Curve: Approach NL1296

SECTION B - ENGINEERING ARRANGEMENTS.

At or Between	Lines Affected	Remarks
<u>EA1010 LIVERPOOL STREET TO SEVEN KINGS - Continued</u>		
<u>ITEM 15 CONTINUED</u>		

TRAFFIC REMARKS

NO ACCESS TO/FROM BOW YARD FROM 1135 TO 1455 TUE

6M51 TO BE RETIMED TO THE UP CHANNELSEA LOOP AND AWAIT BOOKED PATH
7L43 TO BE RETIMED AFTER POSSESSION

GE CYCLIC TYPE 4

TUESDAY 12 MAY

Ref. No. P2026/4175832 Possession Manager Anglia IMDM Romford

Item 16	Manor Park and Ilford Depot L/End Jn	Down and Up Electric Possession	0115 TUE	to 0425 TUE	Track Maintenance 6m20ch and 7m35ch W2026/11548666
	Manor Park and Ilford L/End	Down Passenger Avoiding Possession	0115 TUE	to 0425 TUE	
	Ilford L/End and Forest Gate Jn	Up Passenger Avoiding Possession	0115 TUE	to 0425 TUE	

PROTECTION LIMITS

Down Electric: L323# to L353#
Up Electric: L372# to L338#
Down Passenger Avoiding: Beyond L2173 pts
Up Passenger Avoiding: L2181 pts to L336#

TRAFFIC REMARKS

ELECTRIC LINE SERVICES TO TRAVEL OVER THE DOWN AND UP MAIN BETWEEN STRATFORD C/END JN AND ILFORD DEPOT L/END JN

SERVICES TO/FROM THAMESIDE TO TRAVEL OVER THE ELECTRIC LINES TO/FROM FOREST GATE JN

ACCESS TO ILFORD DEPOT AVAILABLE VIA L/END JN

TUESDAY 12 MAY

Ref. No. P2026/4175850 Possession Manager Network Operations Anglia

Item 17	Seven Kings and Romford L/End Jn	Down and Up Electric Possession	0025 TUE	to 0130 TUE	Track Maintenance 8m10ch and 14m20ch W2026/11548748
	Chadwell Heath	Turnback Line Possession	0025 TUE	to 0500 TUE	
	Ilford Depot L/End Jn and Gidea Park C/End Jn	Down and Up Electric Possession	0130 TUE	to 0500 TUE	
	Gidea Park	Stabling Lines 1-4 Possession	0130 TUE	to 0500 TUE	Station Work 8m35ch and 8m55ch W2026/11813708
		Turnback Line Possession	0130 TUE	to 0500 TUE	

SECTION B - ENGINEERING ARRANGEMENTS.

At or Between	Lines Affected	Remarks
<u>EA1010 LIVERPOOL STREET TO SEVEN KINGS - Continued</u>		
<u>ITEM 17 CONTINUED</u>		

PROTECTION LIMITS

0025 TO 0130 TUE
 Down Electric: L365# to L2218B pts
 Up Electric: L2217B pts to L396#
 Turnback Line (Chadwell Heath): To Buffer Stops

0130 TO 0430 TUE
 Down Electric/Stabling Lines 1-4 (Gidea Park): L355# to L441#
 Up Electric: L474# to L374#
 Turnback Line (Chadwell Heath): To Buffer Stops
 Turnback Line (Gidea Park): To Buffer Stops

0430 TO 0500 TUE
 Down Electric/Stabling Lines 1-4 (Gidea Park): L355# to L441#
 Up Electric: L2238B# pts to L374#
 Turnback Line (Chadwell Heath): To Buffer Stops
 Turnback Line (Gidea Park): To Buffer Stops

TRAFFIC REMARKS

ELECTRIC LINE SERVICES TO TRAVEL OVER THE DOWN AND UP MAIN BETWEEN ILFORD DEPOT C/END JN AND ROMFORD FROM 0025 TO 0130 TUE
 ELECTRIC LINE SERVICES TO TRAVEL OVER THE DOWN AND UP MAIN BETWEEN STRATFORD C/END JN AND SHENFIELD FROM 0430 TO 0500 TUE

ACCESS AVAILABLE TO/FROM ILFORD DEPOT AT L/END JN ONLY FROM 0130 TUE
 NO ACCESS AVAILABLE TO/FROM GIDEA PARK STABLING LINES FROM 0130 TO 0500 TUE

ELIZABETH LINE TO STABLE ONE UNIT AT LIVERPOOL STREET

TUESDAY 12 MAY

Ref. No. P2026/4374595 Possession Manager Aureos Rail

Item 18	Ilford Depot	4 Ley Street Sidings Possession	0730 TUE	to	1730 TUE	Major Projects 7m63ch and 7m73ch W2026/11856031
---------	--------------	---------------------------------	----------	----	----------	---

ISOLATION OF ELECTRICAL SECTIONS

0730 TUE TO 1730 TUE: 361YY
 ISOLATION REF...GEI-13

PROTECTION LIMITS

No.18 Pts to Buffer Stops

TRAFFIC REMARKS

DIESEL SHUNT MOVES PERMITTED(TO BE AGREED BETWEEN DEPOT YARD CONTROLLER AND PICOS)

GENERAL REMARKS

NON DISRUPTIVE REQUEST - LEY ST SIDING NO.4 ALREADY UNDER OLE PERMANENTLY EARTHED SECTION AS PART OF LEY ST DEPOT WASH ROAD AND APRON ROAD CONSTRUCTION WORKS

SECTION B - ENGINEERING ARRANGEMENTS.

	At or Between	Lines Affected			Remarks
<u>EA1010 LIVERPOOL STREET TO SEVEN KINGS - Continued</u>					
WEDNESDAY 13 MAY					
Ref. No.	P2026/4177035		Possession Manager	Anglia IMDM Romford	
Item 19	Liverpool Street	Platforms 1-10 Possession	0040 WED	to 0455 WED	Track Maintenance 0m0ch and 2m45ch W2026/11547514 Litter / Graffiti Clearance 0m0ch and 0m40ch W2026/11926827 Track Maintenance 1m25ch and 1m52ch W2026/11879012
	Liverpool Street and Cambridge Heath	Down and Up Suburban Possession	0040 WED	to 0455 WED	
	Liverpool Street	Platforms 11-12 Possession	0125 WED	to 0430 WED	
	Liverpool Street and Bow Jn	Down and Up Main Possession	0125 WED	to 0430 WED	
	Bethnal Green East Jn and Cambridge Heath	Down and Up Fast Possession	0125 WED	to 0430 WED	
	Liverpool Street	Platforms 13-17 Possession	0125 WED	to 0430 WED	
	Liverpool Street and Bow Jn	Down and Up Electric Possession	0125 WED	to 0430 WED	

PROTECTION LIMITS

0040 TO 0455 WED

Down Suburban: Buffer Stops Platforms 1-10 to L121#

Up Suburban: L120# to Buffer Stops Platforms 1-10

0125 TO 0430 WED

Down Main: Buffer Stops Platforms 11-12 to L229#

Up Main: L228# to Buffer Stops Platforms 11-12

Down Fast: Approach L123#

Up Fast: Beyond L122#

Down Electric: Buffer Stops Platforms 13-17 to L231#

Up Electric: L230# to Buffer Stops Platforms 13-17

TRAFFIC REMARKS

GA ECS TO/FROM ORIENT WAY TO RUN VIA HACKNEY DOWNS AND TOTTENHAM HALE (REV)
 WA SERVICES TO TRAVEL OVER THE DOWN AND UP FAST BETWEEN HACKNEY DOWNS L/END JN AND BETHNAL GREEN EAST JN FROM 0040 TO 0125 AND 0430 TO 0455 WED

ACCESS TO/FROM BOW MIDLAND AVAILABLE OVER THE DOWN TEMPLE MILLS BI-DIRECTIONAL LINE

NO TRAINS TO BE STABLED IN PLATFORMS 1-10 AT LIVERPOOL STREET FROM 0040 TO 0455 WED
 TRAINS TO BE STABLED AS REQUIRED IN PLATFORMS 11-17 AT LIVERPOOL STREET FROM 0125 TO 0430 WED

WEDNESDAY 13 MAY

Ref. No.	P2026/4176062		Possession Manager	Anglia IMDM Romford	
Item 20	Bow Jn and Manor Park	Down and Up Main Possession	0050 WED	to 0435 WED	Track Maintenance 2m75ch and 5m65ch W2026/11547851

SECTION B - ENGINEERING ARRANGEMENTS.

At or Between	Lines Affected	Remarks		
<u>EA1010 LIVERPOOL STREET TO SEVEN KINGS - Continued</u>				
<u>ITEM 20 CONTINUED</u>				
Stratford and Maryland	Platform 10A/Avoiding Line Possession	0050 WED	to 0435 WED	OHL Work 2m75ch and 5m65ch W2026/11815327
Bow Jn and Temple Mills East Jn	Down and Up Temple Mills Possession	0050 WED	to 0435 WED	Cable Work 3m13ch and 4m45ch W2026/11916316
Carpenters Road South Jn and Carpenters Road North Jn	Carpenters Road Curve Possession	0050 WED	to 0435 WED	Preparatory Work 3m20ch and 4m19ch W2026/11917201
Channelsea North Jn and Lea Jn	Up Channelsea Loop Possession	0050 WED	to 0435 WED	Station Work 3m50ch and 4m39ch W2026/11792562
Channelsea South Jn and Stratford Central Jn West	Down and Up Channelsea Curve Possession	0050 WED	to 0435 WED	Station Work 3m65ch and 4m15ch W2026/11924831
Lea Jn and High Meads Jn	Down and Up Lea Curve Possession	0050 WED	to 0435 WED	Station Work 4m0ch and 4m60ch W2026/11873623
High Meads Jn and Channelsea North Jn	Down and Up High Meads Curve Possession	0050 WED	to 0435 WED	Track Maintenance 3m17ch and 3m55ch W2026/11554073
High Meads Jn and Temple Mills East Jn	Down and Up High Meads Loop Possession	0050 WED	to 0435 WED	Off Track Work 3m17ch and 3m55ch W2026/11920107
Lea Jn and Stratford	Down and Up North London Possession	0050 WED	to 0435 WED	P & D Maintenance 3m17ch and 3m55ch W2026/11854107
Bow Midland	Bow Yard Sidings Possession	0050 WED	to 0435 WED	
Bow Jn and Manor Park	Down and Up Electric Possession	0110 WED	to 0435 WED	
Bow Jn and Gas Factory Jn	Up Stratford Down Possession	0110 WED	to 0435 WED	
Pudding Mill Lane	CRL Eastbound Possession	0110 WED	to 0435 WED	
	CRL Westbound Possession	0110 WED	to 0435 WED	
Forest Gate Jn and Woodgrange Park Jn	Down and Up Branch Possession	0110 WED	to 0435 WED	
Manor Park and Forest Gate Jn	Up Passenger Avoiding Possession	0110 WED	to 0435 WED	
ISOLATION OF ELECTRICAL SECTIONS				
0110 WED TO 0435 WED: 317,318,319,320,6301A,6302A				
ISOLATION REF...GEI-04				

SECTION B - ENGINEERING ARRANGEMENTS.

At or Between	Lines Affected	Remarks
---------------	----------------	---------

EA1010 LIVERPOOL STREET TO SEVEN KINGS - Continued

ITEM 20 CONTINUED

PROTECTION LIMITS

0050 TO 0435 WED

Down Main/Platform 10A (Stratford)/Avoiding Line (Stratford): L229# to L321#

Up Main: L340# to L228#

Down Temple Mills/Carpenters Road Curve/Up Channelsea Loop/Down Channelsea Curve/Down Lea Curve/Down High Meads Curve/Down High Meads Loop: Approach S705#

Up Temple Mills/Up High Meads Loop/Up High Meads Curve/Up Lea Curve/Up Channelsea Curve: Beyond S704#

Down North London: NL1285# to NL634A pts

Up North London: NL634B pts to NL1284#

0110 TO 0435 WED

Down Electric: L231# to L323#

Up Electric: L338# to L230#

Up Stratford Down: Approach UR518#

CRL Eastbound: Beyond XR416#

CRL Westbound: Approach XR415#

Down Branch: Approach L909#

Up Branch: Beyond L2412A pts

Up Passenger Avoiding: Beyond L336#

TRAFFIC REMARKS

THAMESIDE FREIGHT DIVERTED VIA THE T&H

FELIXSTOWE FREIGHT SERVICES TO BE DIVERTED VIA BACON FACTORY CURVE / HAUGHLEY JN / BURY ST EDMUNDS / ELY / PETERBOROUGH / STAMFORD / LEICESTER AND NUNEATON

FREIGHTLINER 4V37 TO RUN EARLIER AS 4V59

FREIGHTLINER 6V53 TO BE RETIMED AND RUN LATER FROM BOW DEPOT

FREIGHTLINER 7M16 TO BE RE-TIMED AND DIVERTED VIA COPPERMILL AND SOUTHCOTE

DB CARGO 6O26/FREIGHTLINER 7L31 TO BE RE-TIMED

POSSESSION TO BE TAKEN AFTER THE PASSAGE OF GA 1K61

POSSESSION TO BE GIVEN UP FOR THE PASSAGE OF GA 5P02

ARL TO STABLE TRAINS IN PLATFORMS 1-2 AT STRATFORD

ACCESS AVAILABLE TO ORIENT WAY CS VIA TEMPLE MILLS WEST JN, HACKNEY DOWNS AND TOTTENHAM HALE (REVERSE)

0115 START FOR ANY EL POSSESSIONS WHOLLY BETWEEN MANOR PARK AND SEVEN KINGS L/END

GE CYCLIC TYPE 3

GENERAL REMARKS

W/11554073 INCLUDES ADDITIONAL WORKSITE MILEAGE OF 0M 51CH TO 0M 45CH ON THE LLS2/0M 0CH TO 0M 10CH ON THE CHM/00M 70CH TO 01M 12CH ON THE CNS/00M 00CH TO 00M 29CH ON THE CST

W/11616617 INCLUDES ADDITIONAL WORKSITE MILEAGE OF 3M70CH TO 4M10CH ON THE SDC

WEDNESDAY 13 MAY

Ref. No. P2026/4176054 Possession Manager Anglia IMDM Romford

Item	Bow Jn and Stratford Central Jn West	Down and Up Temple Mills Line Blockage +Detonators	1135	to	1455	Track Maintenance 3m0ch and 3m70ch W2026/11547260
21			WED		WED	

SECTION B - ENGINEERING ARRANGEMENTS.

At or Between	Lines Affected	Remarks
<u>EA1010 LIVERPOOL STREET TO SEVEN KINGS - Continued</u>		
<u>ITEM 21 CONTINUED</u>		
Carpenters Road South Jn and Carpenters Road North Jn	Carpenters Road Curve Line Blockage +Detonators	1135 to 1455 WED WED
Bow Midland	Bow Yard Sidings Possession	1135 to 1455 WED WED
Bow Jn and Stratford Central Jn West	Down and Up Temple Mills Line Blockage (Between Trains)+Detonators	1455 to 1550 WED WED
Carpenters Road South Jn and Carpenters Road North Jn	Carpenters Road Curve Line Blockage (Between Trains)+Detonators	1455 to 1550 WED WED

PROTECTION LIMITS

Down Temple Mills: L2119 pts to L259
 Up Temple Mills: L2147 pts to L2121 pts
 Carpenters Road Curve: Approach NL1296

TRAFFIC REMARKS

NO ACCESS TO/FROM BOW YARD FROM 1135 TO 1455 WED

6M51 TO BE RETIMED TO THE UP CHANNELSEA LOOP AND AWAIT BOOKED PATH
 7L43 TO BE RETIMED AFTER POSSESSION

GE CYCLIC TYPE 4

WEDNESDAY 13 MAY

Ref. No. P2026/4175957 Possession Manager Network Operations Anglia

Item 22	Manor Park and Romford L/End Jn	Down and Up Main Possession	0025 to 0505 WED WED	Track Maintenance 6m20ch and 11m75ch W2026/11548750 Follow-Up Work 6m20ch and 9m75ch W2026/11916793 Station Work 7m20ch and 10m20ch W2026/11814241
	Manor Park and Ilford L/End	Down Passenger Avoiding Possession	0025 to 0505 WED WED	
	Ilford L/End and Forest Gate Jn	Up Passenger Avoiding Possession	0025 to 0505 WED WED	

PROTECTION LIMITS

Down Main: L321# to L2216B pts
 Up Main: L2215B pts to L340#
 Down Passenger Avoiding: Approach L341#
 Up Passenger Avoiding: Approach L336#

TRAFFIC REMARKS

MAIN LINE SERVICES TO TRAVEL OVER THE DOWN AND UP ELECTRIC BETWEEN BETHNAL GREEN WEST JN AND GIDEA PARK C/END JN

ACCESS AVAILABLE TO/FROM ROMFORD SIDINGS

SECTION B - ENGINEERING ARRANGEMENTS.

At or Between	Lines Affected	Remarks
---------------	----------------	---------

EA1010 LIVERPOOL STREET TO SEVEN KINGS - Continued**WEDNESDAY 13 MAY**

Ref. No. P2026/4374574 Possession Manager Aureos Rail

Item 23	Ilford Depot	4 Ley Street Sidings Possession	0730 WED	to	1730 WED	Major Projects 7m63ch and 7m73ch W2026/11856150
---------	--------------	---------------------------------	----------	----	----------	---

ISOLATION OF ELECTRICAL SECTIONS0730 WED TO 1730 WED: 361YY
ISOLATION REF...GEI-14**PROTECTION LIMITS**

No.18 Pts to Buffer Stops

TRAFFIC REMARKS

DIESEL SHUNT MOVES PERMITTED(TO BE AGREED BETWEEN DEPOT YARD CONTROLLER AND PICOS)

GENERAL REMARKS

NON DISRUPTIVE REQUEST - LEY ST SIDING NO.4 ALREADY UNDER OLE PERMANENTLY EARTHED SECTION AS PART OF LEY ST DEPOT WASH ROAD AND APRON ROAD CONSTRUCTION WORKS

THURSDAY 14 MAY

Ref. No. P2026/4177066 Possession Manager Anglia IMDM Romford

Item 24	Liverpool Street	Platforms 5-12 Possession	0055 THU	to	0450 THU	Track Maintenance 0m0ch and 2m45ch W2026/11547529 Litter / Graffiti Clearance 0m0ch and 0m40ch W2026/11929001
	Liverpool Street and Bow Jn	Down and Up Main Possession	0055 THU	to	0450 THU	
	Bethnal Green East Jn and Cambridge Heath	Down and Up Fast Possession	0055 THU	to	0450 THU	
	Liverpool Street	Platforms 1-4 Possession	0125 THU	to	0430 THU	
	Liverpool Street and Cambridge Heath	Down and Up Suburban Possession	0125 THU	to	0430 THU	
	Liverpool Street	Platforms 13-17 Possession	0125 THU	to	0430 THU	
	Liverpool Street and Bow Jn	Down and Up Electric Possession	0125 THU	to	0430 THU	

SECTION B - ENGINEERING ARRANGEMENTS.

At or Between	Lines Affected	Remarks
<u>EA1010 LIVERPOOL STREET TO SEVEN KINGS - Continued</u>		
<u>ITEM 24 CONTINUED</u>		

PROTECTION LIMITS

0055 TO 0450 THU

Down Main: Buffer Stops Platforms 5-12 to L229#

Up Main: L228# to Buffer Stops Platforms 5-12

Down Fast: Approach L123#

Up Fast: Beyond L122#

0125 TO 0430 THU

Down Suburban: Buffer Stops Platforms 1-4 to L121#

Up Suburban: L120# to Buffer Stops Platforms 1-4

Down Electric: Buffer Stops Platforms 13-17 to L231#

Up Electric: L230# to Buffer Stops Platforms 13-17

TRAFFIC REMARKS

GE SERVICES TO TRAVEL OVER THE DOWN AND UP ELECTRIC FROM PLATFORMS 13-17 AT LIVERPOOL STREET TO ILFORD DEPOT L/END FROM 0055 TO 0110 AND 0430 TO 0450 THU

WA SERVICES TO TRAVEL OVER THE DOWN AND UP SUBURBAN BETWEEN HACKNEY DOWNS NORTH JN AND PLATFORMS 1-4 AT LIVERPOOL STREET FROM 0055 TO 0125 AND 0430 TO 0450 THU

ACCESS TO/FROM BOW MIDLAND AVAILABLE OVER THE DOWN TEMPLE MILLS BI-DIRECTIONAL LINE

TRAINS TO BE STABLED AS REQUIRED IN PLATFORMS 5-12 AT LIVERPOOL STREET FROM 0055 TO 0450 THU

NO TRAINS TO BE STABLED IN PLATFORMS 13-17 AT LIVERPOOL STREET WITH THE EXCEPTION OF STOCK TO FORM 1K50 AND 2W02, WHICH IS TO BE STABLED IN ANY OF PLATFORMS 13-17 AT LIVERPOOL STREET FROM 0125 TO 0430 THU

TRAINS TO BE STABLED AS REQUIRED IN PLATFORMS 1-4 AT LIVERPOOL STREET FROM 0125 TO 0430 THU

THURSDAY 14 MAY

Ref. No. P2026/4176090 Possession Manager Anglia IMDM Romford

Item 25	Bow Jn and Manor Park	Down and Up Main Possession	0050 THU	to	0435 THU	Track Maintenance 2m75ch and 5m65ch W2026/11547715
	Stratford and Maryland	Platform 10A/Avoiding Line Possession	0050 THU	to	0435 THU	OHL Work 2m75ch and 5m65ch W2026/11815536
	Bow Jn and Temple Mills East Jn	Down and Up Temple Mills Possession	0050 THU	to	0435 THU	Preparatory Work 3m20ch and 4m19ch W2026/11917100
	Carpenters Road South Jn and Carpenters Road North Jn	Carpenters Road Curve Possession	0050 THU	to	0435 THU	Station Work 3m45ch and 3m74ch W2026/11816406
	Channelsea North Jn and Lea Jn	Up Channelsea Loop Possession	0050 THU	to	0435 THU	Station Work 3m58ch and 4m35ch W2026/11883353
	Channelsea South Jn and Stratford Central Jn West	Down and Up Channelsea Curve Possession	0050 THU	to	0435 THU	Station Work 3m65ch and 4m15ch W2026/11924283
	Lea Jn and High Meads Jn	Down and Up Lea Curve Possession	0050 THU	to	0435 THU	Litter / Graffiti Clearance 3m65ch and 4m15ch W2026/11928073

SECTION B - ENGINEERING ARRANGEMENTS.

At or Between	Lines Affected	Remarks		
<u>EA1010 LIVERPOOL STREET TO SEVEN KINGS - Continued</u>				
<u>ITEM 25 CONTINUED</u>				
High Meads Jn and Channelsea North Jn	Down and Up High Meads Curve Possession	0050 THU	to THU	0435
High Meads Jn and Temple Mills East Jn	Down and Up High Meads Loop Possession	0050 THU	to THU	0435
Lea Jn and Stratford	Down and Up North London Possession	0050 THU	to THU	0435
Stratford	Platforms 1-2 Possession	0050 THU	to THU	0435
Bow Midland	Bow Yard Sidings Possession	0050 THU	to THU	0435
Bow Jn and Manor Park	Down and Up Electric Possession	0110 THU	to THU	0435
Bow Jn and Gas Factory Jn	Up Stratford Down Possession	0110 THU	to THU	0435
Pudding Mill Lane	CRL Eastbound Possession	0110 THU	to THU	0435
	CRL Westbound Possession	0110 THU	to THU	0435
Forest Gate Jn and Woodgrange Park Jn	Down and Up Branch Possession	0110 THU	to THU	0435
Manor Park and Forest Gate Jn	Up Passenger Avoiding Possession	0110 THU	to THU	0435

Litter / Graffiti Clearance
4m29ch and 5m31ch
W2026/11928519
Track Maintenance
3m17ch and 3m74ch
W2026/11554074

ISOLATION OF ELECTRICAL SECTIONS

0110 THU TO 0435 THU: 317,318,319,320,6301A,6302A
ISOLATION REF...GEI-05

PROTECTION LIMITS

0050 TO 0435 THU

Down Main/Platform 10A (Stratford)/Avoiding Line (Stratford): L229# to L321#

Up Main: L340# to L228#

Down Temple Mills/Carpenters Road Curve/Up Channelsea Loop/Down Channelsea Curve/Down Lea Curve/Down High Meads Curve/Down High Meads Loop: Approach S705#

Up Temple Mills/Up High Meads Loop/Up High Meads Curve/Up Lea Curve/Up Channelsea Curve: Beyond S704#

Down North London/Platform 1 (Stratford): NL1285# to Buffer Stops Platform 1 Stratford

Platform 2 (Stratford)/Up North London: Buffer Stops Platform 2 Stratford to NL1284#

0110 TO 0435 THU

Down Electric: L231# to L323#

Up Electric: L338# to L230#

Up Stratford Down: Approach UR518#

CRL Eastbound: Beyond L233#

CRL Westbound: Beyond L243#

Down Branch: Approach L909#

Up Branch: Beyond L2412A# pts

Up Passenger Avoiding: Beyond L336#

SECTION B - ENGINEERING ARRANGEMENTS.

At or Between	Lines Affected	Remarks
<u>EA1010 LIVERPOOL STREET TO SEVEN KINGS - Continued</u>		
<u>ITEM 25 CONTINUED</u>		

TRAFFIC REMARKS

THAMESIDE FREIGHT DIVERTED VIA THE T&H
 FELIXSTOWE FREIGHT SERVICES TO BE DIVERTED VIA BACON FACTORY CURVE / HAUGHLEY JN / BURY ST EDMUNDS / ELY / PETERBOROUGH / STAMFORD / LEICESTER AND NUNEATON

FREIGHTLINER 4V37 TO RUN EARLIER AS 4V59
 FREIGHTLINER 6V53 TO BE RETIMED AND RUN LATER FROM BOW DEPOT
 FREIGHTLINER 7M16 TO BE RE-TIMED AND DIVERTED VIA COPPERMILL AND SOUTHCOTE
 DB CARGO 6O26/FREIGHTLINER 7L31 TO BE RE-TIMED

POSSESSION TO BE TAKEN AFTER THE PASSAGE OF GA 1K61
 POSSESSION TO BE GIVEN UP FOR THE PASSAGE OF GA 5P02

NO TRAINS TO BE STABLED IN PLATFORMS 1-2 AT STRATFORD
 ARL TO STABLE ADDITIONALLY AT LONDON EUSTON

ACCESS AVAILABLE TO ORIENT WAY CS VIA TEMPLE MILLS WEST JN, HACKNEY DOWNS AND TOTTENHAM HALE (REVERSE)

0115 START FOR ANY EL POSSESSIONS WHOLLY BETWEEN MANOR PARK AND SEVEN KINGS L/END

GE CYCLIC TYPE 3

GENERAL REMARKS

W/11554074 INCLUDES ADDITIONAL WORKSITE MILEAGE OF 0M 51CH TO 0M 45CH ON THE LLS2/0M 0CH TO 0M 10CH ON THE CHM/00M 70CH TO 01M 12CH ON THE CNS/00M 00CH TO 00M 29CH ON THE CST

W/11924283 INCLUDES ADDITIONAL WORKSITE MILEAGE OF 3M50CH TO 4M00CH ON THE DWW2 & 3M70CH TO 4M10CH ON THE SDC

W/11928073 INCLUDES ADDITIONAL WORKSITE MILEAGE OF 3M50CH TO 4M00CH ON THE DWW2 & 3M70CH TO 4M10CH ON THE SDC

THURSDAY 14 MAY

Ref. No. P2026/4176101 Possession Manager Anglia IMDM Romford

Item 26	Bow Jn and Stratford Central Jn West	Down and Up Temple Mills Line Blockage +Detonators	1135 THU	to 1455 THU	Track Maintenance 3m0ch and 3m70ch W2026/11547314
	Carpenters Road South Jn and Carpenters Road North Jn	Carpenters Road Curve Line Blockage +Detonators	1135 THU	to 1455 THU	
	Bow Midland	Bow Yard Sidings Possession	1135 THU	to 1455 THU	
	Bow Jn and Stratford Central Jn West	Down and Up Temple Mills Line Blockage (Between Trains)+Detonators	1455 THU	to 1550 THU	
	Carpenters Road South Jn and Carpenters Road North Jn	Carpenters Road Curve Line Blockage (Between Trains)+Detonators	1455 THU	to 1550 THU	

SECTION B - ENGINEERING ARRANGEMENTS.

At or Between	Lines Affected	Remarks
<u>EA1010 LIVERPOOL STREET TO SEVEN KINGS - Continued</u>		
<u>ITEM 26 CONTINUED</u>		

PROTECTION LIMITS

Down Temple Mills: L2119 pts to L259
 Up Temple Mills: L2147 pts to L2121 pts
 Carpenters Road Curve: Approach NL1296

TRAFFIC REMARKS

NO ACCESS TO/FROM BOW YARD FROM 1135 TO 1455 THU

6M51 TO BE RETIMED TO THE UP CHANNELSEA LOOP AND AWAIT BOOKED PATH
 7L43 TO BE RETIMED AFTER POSSESSION

GE CYCLIC TYPE 4

THURSDAY 14 MAY

Ref. No. P2026/4175909 Possession Manager Network Operations Anglia

Item 27	Manor Park and Ilford Depot C/End Jn	Down and Up Electric Possession	0115 THU	to 0425 THU	Track Maintenance 6m20ch and 8m10ch W2026/11548707 Station Work 7m5ch and 7m45ch W2026/11796453 Litter / Graffiti Clearance 7m20ch and 7m40ch W2026/11928659
	Manor Park and Ilford L/End	Down Passenger Avoiding Possession	0115 THU	to 0425 THU	
	Ilford L/End and Forest Gate Jn	Up Passenger Avoiding Possession	0115 THU	to 0425 THU	

PROTECTION LIMITS

Down Electric: L323# to L357#
 Up Electric: L388# to L338#
 Down Passenger Avoiding: Beyond L2173# pts
 Up Passenger Avoiding: L2181# pts to L336#

TRAFFIC REMARKS

ELECTRIC LINE SERVICES TO TRAVEL OVER THE DOWN AND UP MAIN BETWEEN STRATFORD C/END JN AND ROMFORD L/END JN
 SERVICES TO/FROM THAMESIDE TO TRAVEL OVER THE ELECTRIC LINES TO/FROM FOREST GATE JN

NO ACCESS TO ILFORD DEPOT VIA L/END JN FROM 0115 TO 0425 THU
 TRAINS TO DIVERT VIA ILFORD DEPOT COUNTRY END

THURSDAY 14 MAY

Ref. No. P2026/4374598 Possession Manager Aureos Rail

Item 28	Ilford Depot	4 Ley Street Sidings Possession	0730 THU	to 1730 THU	Major Projects 7m63ch and 7m73ch W2026/11856115
---------	--------------	---------------------------------	----------	-------------	---

ISOLATION OF ELECTRICAL SECTIONS

0730 THU TO 1730 THU: 361YY
 ISOLATION REF...GEI-15

PROTECTION LIMITS

No.18 Pts to Buffer Stops

SECTION B - ENGINEERING ARRANGEMENTS.

At or Between	Lines Affected	Remarks
<u>EA1010 LIVERPOOL STREET TO SEVEN KINGS - Continued</u>		
<u>ITEM 28 CONTINUED</u>		

TRAFFIC REMARKS

DIESEL SHUNT MOVES PERMITTED(TO BE AGREED BETWEEN DEPOT YARD CONTROLLER AND PICOS)

GENERAL REMARKS

NON DISRUPTIVE REQUEST - LEY ST SIDING NO.4 ALREADY UNDER OLE PERMANENTLY EARTHED SECTION AS PART OF LEY ST DEPOT WASH ROAD AND APRON ROAD CONSTRUCTION WORKS

THURSDAY 14 MAY

Ref. No. P2026/4175959 Repeated item, please see details under route EA1011

Item
49

FRIDAY 15 MAY

Ref. No. P2026/4177060 Possession Manager Anglia IMDM Romford

Item 29	Liverpool Street	Platforms 5-12 Possession	0030 FRI	to	0500 FRI	Track Maintenance 0m0ch and 2m45ch W2026/11547701 Litter / Graffiti Clearance 0m0ch and 0m40ch W2026/11928964
	Liverpool Street and Bow Jn	Down and Up Main Possession	0030 FRI	to	0500 FRI	
	Bethnal Green East Jn and Cambridge Heath	Down and Up Fast Possession	0030 FRI	to	0500 FRI	
	Liverpool Street	Platforms 13-17 Possession	0105 FRI	to	0430 FRI	
	Liverpool Street and Bow Jn	Down and Up Electric Possession	0105 FRI	to	0430 FRI	
	Liverpool Street	Platforms 1-4 Possession	0125 FRI	to	0315 FRI	
	Liverpool Street and Cambridge Heath	Down and Up Suburban Possession	0125 FRI	to	0315 FRI	

PROTECTION LIMITS

0030 TO 0500 FRI

Down Main: Buffer Stops Platforms 5-12 to L229#

Up Main: L228# to Buffer Stops Platforms 5-12

Down Fast: Approach L123#

Up Fast: Beyond L122#

0105 TO 0430 FRI

Down Electric: Buffer Stops Platforms 13-17 to L231#

Up Electric: L230# to Buffer Stops Platforms 13-17

0125 TO 0315 FRI

Down Suburban: Buffer Stops Platforms 1-4 to L121#

Up Suburban: L120# to Buffer Stops Platforms 1-4

SECTION B - ENGINEERING ARRANGEMENTS.

At or Between	Lines Affected	Remarks
<u>EA1010 LIVERPOOL STREET TO SEVEN KINGS - Continued</u>		
<u>ITEM 29 CONTINUED</u>		

TRAFFIC REMARKS

GE SERVICES TO TRAVEL OVER THE DOWN AND UP ELECTRIC BETWEEN PLATFORMS 13-17 AT LIVERPOOL STREET TO ILFORD DEPOT L/END FROM 0030 TO 0105 AND 0430 TO 0500 FRI
 WA SERVICES TO TRAVEL OVER THE DOWN AND UP SUBURBAN BETWEEN HACKNEY DOWNS NORTH JN AND PLATFORMS 1-4 AT LIVERPOOL STREET FROM 0030 TO 0125 AND 0315 TO 0500 FRI

ACCESS TO/FROM BOW MIDLAND AVAILABLE OVER THE DOWN TEMPLE MILLS BI-DIRECTIONAL LINE

NO TRAINS TO BE STABLED IN PLATFORMS 5-12 AT LIVERPOOL STREET FROM 0030 TO 0500 FRI
 TRAINS TO BE STABLED AS REQUIRED IN PLATFORMS 13-17 AT LIVERPOOL STREET FROM 0105 TO 0430 FRI

TRAINS TO BE STABLED AS REQUIRED IN PLATFORMS 1-4 AT LIVERPOOL STREET FROM 0125 TO 0315 FRI

FRIDAY 15 MAY

Ref. No. P2026/4176091 Possession Manager Anglia IMDM Romford

Item 30	Bow Jn and Manor Park	Down and Up Main Possession	0050 FRI	to	0435 FRI	Track Maintenance 2m75ch and 5m65ch W2026/11547867
	Stratford and Maryland	Platform 10A/Avoiding Line Possession	0050 FRI	to	0435 FRI	OHL Work 2m75ch and 5m65ch W2026/11815501
	Bow Jn and Temple Mills East Jn	Down and Up Temple Mills Possession	0050 FRI	to	0435 FRI	Preparatory Work 3m20ch and 4m19ch W2026/11917202
	Carpenters Road South Jn and Carpenters Road North Jn	Carpenters Road Curve Possession	0050 FRI	to	0435 FRI	Station Work 3m60ch and 4m20ch W2026/11816942
	Channelsea North Jn and Lea Jn	Up Channelsea Loop Possession	0050 FRI	to	0435 FRI	Track Maintenance 3m17ch and 3m74ch W2026/11554075
	Channelsea South Jn and Stratford Central Jn West	Down and Up Channelsea Curve Possession	0050 FRI	to	0435 FRI	
	Lea Jn and High Meads Jn	Down and Up Lea Curve Possession	0050 FRI	to	0435 FRI	
	High Meads Jn and Channelsea North Jn	Down and Up High Meads Curve Possession	0050 FRI	to	0435 FRI	
	High Meads Jn and Temple Mills East Jn	Down and Up High Meads Loop Possession	0050 FRI	to	0435 FRI	
	Lea Jn and Stratford	Down and Up North London Possession	0050 FRI	to	0435 FRI	
	Bow Midland	Bow Yard Sidings Possession	0050 FRI	to	0435 FRI	
	Bow Jn and Manor Park	Down and Up Electric Possession	0110 FRI	to	0435 FRI	

SECTION B - ENGINEERING ARRANGEMENTS.

At or Between	Lines Affected	Remarks
<u>EA1010 LIVERPOOL STREET TO SEVEN KINGS - Continued</u>		
<u>ITEM 30 CONTINUED</u>		
Bow Jn and Gas Factory Jn	Up Stratford Down Possession	0110 to 0435 FRI FRI
Pudding Mill Lane	CRL Eastbound Possession	0110 to 0435 FRI FRI
	CRL Westbound Possession	0110 to 0435 FRI FRI
Forest Gate Jn and Woodgrange Park Jn	Down and Up Branch Possession	0110 to 0435 FRI FRI
Manor Park and Forest Gate Jn	Up Passenger Avoiding Possession	0110 to 0435 FRI FRI

ISOLATION OF ELECTRICAL SECTIONS

0110 FRI TO 0435 FRI: 317,318,319,320,6301A,6302A
ISOLATION REF...GEI-06

PROTECTION LIMITS

0050 TO 0435 FRI

Down Main/Platform 10A (Stratford)/Avoiding Line (Stratford): L229# to L321#

Up Main: L340# to L228#

Down Temple Mills/Carpenters Road Curve/Up Channelsea Loop/Down Channelsea Curve/Down Lea Curve/Down High Meads Curve/Down High Meads Loop: Approach S705#

Up Temple Mills/Up High Meads Loop/Up High Meads Curve/Up Lea Curve/Up Channelsea Curve: Beyond S704#

Down North London: NL1285# to NL634A# pts

Up North London: NL1402# to NL1284#

0110 TO 0435 FRI

Down Electric: L231# to L323#

Up Electric: L338# to L230#

Up Stratford Down: Approach UR518#

CRL Eastbound: Beyond L233#

CRL Westbound: Beyond L243#

Down Branch: Approach L909#

Up Branch: Beyond L2412A# pts

Up Passenger Avoiding: Beyond L336#

SECTION B - ENGINEERING ARRANGEMENTS.

At or Between	Lines Affected	Remarks
<u>EA1010 LIVERPOOL STREET TO SEVEN KINGS - Continued</u>		
<u>ITEM 30 CONTINUED</u>		

TRAFFIC REMARKS

THAMESIDE FREIGHT DIVERTED VIA THE T&H
 FELIXSTOWE FREIGHT SERVICES TO BE DIVERTED VIA BACON FACTORY CURVE / HAUGHLEY JN / BURY ST EDMUNDS / ELY / PETERBOROUGH / STAMFORD / LEICESTER AND NUNEATON

FREIGHTLINER 4V37 TO RUN EARLIER AS 4V59
 FREIGHTLINER 6V53 TO BE RETIMED AND RUN LATER FROM BOW DEPOT
 FREIGHTLINER 7M16 TO BE RE-TIMED AND DIVERTED VIA COPPERMILL AND SOUTHCOTE
 DB CARGO 6O26/FREIGHTLINER 7L31 TO BE RE-TIMED

POSSESSION TO BE TAKEN AFTER THE PASSAGE OF GA 1K61
 POSSESSION TO BE GIVEN UP FOR THE PASSAGE OF GA 5P02

ARL TO STABLE TRAINS IN PLATFORMS 1-2 AT STRATFORD

ACCESS AVAILABLE TO ORIENT WAY CS VIA TEMPLE MILLS WEST JN, HACKNEY DOWNS AND TOTTENHAM HALE (REVERSE)

0115 START FOR ANY EL POSSESSIONS WHOLLY BETWEEN MANOR PARK AND SEVEN KINGS L/END

GE CYCLIC TYPE 3

GENERAL REMARKS

W/11554075 INCLUDES ADDITIONAL WORKSITE MILEAGE OF 0M 51CH TO 0M 45CH ON THE LLS2/0M 0CH TO 0M 10CH ON THE CHM/00M 70CH TO 01M 12CH ON THE CNS/00M 00CH TO 00M 29CH ON THE CST

FRIDAY 15 MAY

Ref. No. P2026/4176102 Possession Manager Anglia IMDM Romford

Item 31	Bow Jn and Stratford Central Jn West	Down and Up Temple Mills Line Blockage +Detonators	1135 FRI	to 1455 FRI	Track Maintenance 3m0ch and 3m70ch W2026/11547360
	Carpenters Road South Jn and Carpenters Road North Jn	Carpenters Road Curve Line Blockage +Detonators	1135 FRI	to 1455 FRI	
	Bow Midland	Bow Yard Sidings Possession	1135 FRI	to 1455 FRI	
	Bow Jn and Stratford Central Jn West	Down and Up Temple Mills Line Blockage (Between Trains)+Detonators	1455 FRI	to 1550 FRI	
	Carpenters Road South Jn and Carpenters Road North Jn	Carpenters Road Curve Line Blockage (Between Trains)+Detonators	1455 FRI	to 1550 FRI	

PROTECTION LIMITS

Down Temple Mills: L2119 pts to L259
 Up Temple Mills: L2147 pts to L2121 pts
 Carpenters Road Curve: Approach NL1296

SECTION B - ENGINEERING ARRANGEMENTS.

At or Between	Lines Affected	Remarks
---------------	----------------	---------

EA1010 LIVERPOOL STREET TO SEVEN KINGS - Continued

ITEM 31 CONTINUED

TRAFFIC REMARKS

NO ACCESS TO/FROM BOW YARD FROM 1135 TO 1455 FRI

6M51 TO BE RETIMED TO THE UP CHANNELSEA LOOP AND AWAIT BOOKED PATH
7L43 TO BE RETIMED AFTER POSSESSION

GE CYCLIC TYPE 4

FRIDAY 15 MAY

Ref. No. P2026/4175902 Possession Manager Network Operations Anglia

Item 32	Manor Park and Romford L/End Jn	Down and Up Main Possession	0025 FRI	to	0505 FRI	Track Maintenance 6m20ch and 11m75ch W2026/11548852 Follow-Up Work 6m20ch and 9m75ch W2026/11916937
	Manor Park and Ilford L/End	Down Passenger Avoiding Possession	0025 FRI	to	0505 FRI	
	Ilford L/End and Forest Gate Jn	Up Passenger Avoiding Possession	0025 FRI	to	0505 FRI	

PROTECTION LIMITS

Down Main: L321# to L2216B pts
Up Main: L2215B pts to L340#
Down Passenger Avoiding: Approach L341#
Up Passenger Avoiding: Approach L336#

TRAFFIC REMARKS

MAIN LINE SERVICES TO TRAVEL OVER THE DOWN AND UP ELECTRIC BETWEEN BETHNAL GREEN WEST JN AND GIDEA PARK C/END JN

ACCESS AVAILABLE TO/FROM ROMFORD SIDINGS

FRIDAY 15 MAY

Ref. No. P2026/4374612 Possession Manager Aureos Rail

Item 33	Ilford Depot	4 Ley Street Sidings Possession	0730 FRI	to	1730 FRI	Major Projects 7m63ch and 7m73ch W2026/11856116
---------	--------------	---------------------------------	----------	----	----------	---

ISOLATION OF ELECTRICAL SECTIONS

0730 FRI TO 1730 FRI: 361YY
ISOLATION REF...GEI-16

PROTECTION LIMITS

No.18 Pts to Buffer Stops

TRAFFIC REMARKS

DIESEL SHUNT MOVES PERMITTED(TO BE AGREED BETWEEN DEPOT YARD CONTROLLER AND PICOS)

GENERAL REMARKS

NON DISRUPTIVE REQUEST - LEY ST SIDING NO.4 ALREADY UNDER OLE PERMANENTLY EARTHED SECTION AS PART OF LEY ST DEPOT WASH ROAD AND APRON ROAD CONSTRUCTION WORKS

SECTION B - ENGINEERING ARRANGEMENTS.

At or Between	Lines Affected	Remarks		
<u>EA1011 SEVEN KINGS TO IPSWICH</u>				
SATURDAY 09 MAY				
Ref. No. P2026/4211461	Repeated item, please see details under route EA1010			
Item 4				
SUNDAY 10 MAY				
Ref. No. P2026/4374477	Repeated item, please see details under route EA1010			
Item 6				
MONDAY 11 MAY				
Ref. No. P2026/4249778	Repeated item, please see details under route EA1010			
Item 10				
TUESDAY 12 MAY				
Ref. No. P2026/4175850	Repeated item, please see details under route EA1010			
Item 17				
TUESDAY 12 MAY				
Ref. No. P2026/4176078	Possession Manager Anglia IMDM Romford			
Item 42	Chelmsford C/End and Gidea Park C/End Jn Shenfield and Mountnessing Jn Shenfield Gidea Park C/End Jn and Chelmsford C/End Shenfield Ingatestone L/End and Ingatestone Gidea Park C/End Jn and Shenfield C/End Shenfield Shenfield C/End and Mountnessing Jn	Up Main Possession Down and Up Southend Possession Platforms 1-2 and Up Passenger Loop Possession Down and Up Main Possession Platform 3 Possession Down Passenger Loop Possession Down and Up Electric Possession Platform 5 Possession Southend Loop Possession	0045 to 0140 TUE TUE 0045 to 0450 TUE TUE 0045 to 0450 TUE TUE 0140 to 0430 TUE TUE 0140 to 0430 TUE TUE 0140 to 0430 TUE TUE 0140 to 0430 TUE TUE	Track Maintenance 14m45ch and 29m60ch W2026/11549070 Station Work 14m60ch and 18m25ch W2026/11814205 Station Work 18m11ch and 18m32ch W2026/11894448 Tamping 20m50ch and 21m50ch W2026/11549589

SECTION B - ENGINEERING ARRANGEMENTS.

At or Between	Lines Affected	Remarks
<u>EA1011 SEVEN KINGS TO IPSWICH - Continued</u>		
<u>ITEM 42 CONTINUED</u>		
Shenfield	Bay Line/Platform 6 Possession	0140 to 0430 TUE TUE
	Stabling Sidings 1-3 Sidings Possession	0140 to 0430 TUE TUE
Chelmsford C/End and Gidea Park C/End Jn	Up Main Possession	0430 to 0450 TUE TUE

PROTECTION LIMITS

0045 TO 0140 TUE

Up Main: L766# to L476#

Down Southend: Approach L519#

Up Southend/Platform 1 (Shenfield)/Up Passenger Loop (Shenfield): Beyond L556#

0140 TO 0430 TUE

Down Main/Down Passenger Loop (Ingatestone): L443# to L725#

Up Main: L766# to L476#

Down Southend: Approach L519#

Up Southend/Platform 1 (Shenfield)/Up Passenger Loop (Shenfield): Beyond L556#

Down Electric/Southend Loop: L441# to L2294# pts

Southend Loop/Up Electric: L2294# pts to L2268A# pts

Up Electric: L518# to L474#

Bay Line/Platform 6 (Shenfield): To Buffer Stops Platform 6 Shenfield

0430 TO 0450 TUE

Up Main: L766# to L476#

Down Southend: Approach L519#

Up Southend/Platform 1 (Shenfield)/Up Passenger Loop (Shenfield): Beyond L556#

TRAFFIC REMARKS

MAIN LINE SERVICES TO TRAVEL OVER THE DOWN AND UP ELECTRIC BETWEEN GIDEA PARK C/END JN AND SHENFIELD FROM 0045 TO 0140 AND 0430 TO 0450 TUE

SOUTHEND SERVICES TO TRAVEL OVER THE SOUTHEND LOOP BETWEEN MOUNTNESSING JN AND SHENFIELD FROM 0045 TO 0140 AND 0430 TO 0450 TUE

FELIXSTOWE / IPSWICH FREIGHT SERVICES TO BE DIVERTED VIA BACON FACTORY CURVE / HAUGHLEY JN / BURY ST EDMUNDS / ELY / PETERBOROUGH / STAMFORD / LEICESTER AND NUNEATON

6L58, 4L60, 4M45 AND 4L77 TO BE RE-TIMED

4V37 TO BE RETIMED AND RUN EARLIER AS 4V36 IN THE PATH OF 4V59

ELIZABETH LINE TO STABLE TRAINS IN PLATFORMS 4 AND 6 AT SHENFIELD

GE CYCLIC TYPE 126B (AMENDED)

GENERAL REMARKS

W/11549589 TAMPER IN USE OTM931342

POSSESSION TO BE TAKEN AROUND TAMPER AT L542 SIGNAL ON THE UP MAIN

POSSESSION TO BE GIVEN UP AROUND TAMPER AT L538 SIGNAL ON THE UP MAIN

LINE BLOCKAGE MAY BE REQUIRED FOR SET UP AND PACKING AWAY OF OTM

W/11549070 INCLUDES ADDITIONAL WORKSITE MILEAGE OF 20M 33CH TO 21M 25CH ON THE SOUTHEND LOOP AND 20M 22CH TO 21M 00CH ON THE SSV

SECTION B - ENGINEERING ARRANGEMENTS.

At or Between	Lines Affected	Remarks
---------------	----------------	---------

EA1011 SEVEN KINGS TO IPSWICH - Continued**WEDNESDAY 13 MAY**

Ref. No. P2026/4175957 Repeated item, please see details under route EA1010

Item
22**WEDNESDAY 13 MAY**

Ref. No. P2026/4175937 Possession Manager Network Operations Anglia

Item 45	Romford L/End Jn and Gidea Park C/End Jn	Down and Up Main Possession	0030 to 0505 WED WED	Track Maintenance 12m20ch and 14m25ch W2026/11548854
	Romford and Upminster	Upminster Branch Possession	0030 to 0505 WED WED	Major Projects 0m0ch and 3m30ch W2026/11876415

PROTECTION LIMITS

Down Main: L2217A# pts to L443#

Up Main: L476# to L2216A# pts

Upminster Branch: Buffer Stops Romford to Buffer Stops Upminster

TRAFFIC REMARKS

MAIN LINE SERVICES TO TRAVEL OVER THE DOWN AND UP ELECTRIC BETWEEN ROMFORD L/END JN AND SHENFIELD L/END JN

ACCESS AVAILABLE TO/FROM ROMFORD SIDINGS

GENERAL REMARKS

W/11548854 INCLUDES ADDITIONAL WORKSITE MILEAGE OF 00M 00CH TO 03M 30CH ON THE ROU

WEDNESDAY 13 MAY

Ref. No. P2026/4176033 Possession Manager Anglia IMDM Romford

Item 46	Chelmsford C/End and Gidea Park C/End Jn	Up Main Possession	0045 to 0140 WED WED	Track Maintenance 14m45ch and 29m60ch W2026/11549198
	Shenfield and Mountnessing Jn	Down and Up Southend Possession	0045 to 0500 WED WED	Tamping 26m0ch and 28m0ch W2026/11549523
	Shenfield	Platforms 1-2 and Up Passenger Loop Possession	0045 to 0500 WED WED	
	Gidea Park C/End Jn and Chelmsford C/End	Down and Up Main Possession	0140 to 0430 WED WED	
	Shenfield	Platform 3 Possession	0140 to 0430 WED WED	
	Ingatestone L/End and Ingatestone	Down Passenger Loop Possession	0140 to 0430 WED WED	
	Gidea Park C/End Jn and Shenfield C/End	Down and Up Electric Possession	0140 to 0430 WED WED	

SECTION B - ENGINEERING ARRANGEMENTS.

At or Between	Lines Affected	Remarks
<u>EA1011 SEVEN KINGS TO IPSWICH - Continued</u>		
<u>ITEM 46 CONTINUED</u>		
Shenfield	Platform 5 Possession	0140 to 0430 WED WED
Shenfield C/End and Mountnessing Jn	Southend Loop Possession	0140 to 0430 WED WED
Shenfield	Bay Line/Platform 6 Possession	0140 to 0430 WED WED
	Stabling Sidings 1-3 Sidings Possession	0140 to 0430 WED WED
Chelmsford C/End and Gidea Park C/End Jn	Up Main Possession	0430 to 0500 WED WED

PROTECTION LIMITS

0045 TO 0140 WED

Up Main: L766# to L476#

Down Southend: Approach L519#

Up Southend/Platform 1 (Shenfield)/Up Passenger Loop (Shenfield): Beyond L556#

0140 TO 0430 WED

Down Main/Down Passenger Loop (Ingatstone): L443# to L725#

Up Main: L766# to L476#

Down Southend: Approach L519#

Up Southend/Platform 1 (Shenfield)/Up Passenger Loop (Shenfield): Beyond L556#

Down Electric/Southend Loop: L441# to L2294# pts

Southend Loop/Up Electric: L2294# pts to L2268A# pts

Up Electric: L518# to L474#

Bay Line/Platform 6 (Shenfield): To Buffer Stops Platform 6 Shenfield

0430 TO 0500 WED

Up Main: L766# to L476#

Down Southend: Approach L519#

Up Southend/Platform 1 (Shenfield)/Up Passenger Loop (Shenfield): Beyond L556#

TRAFFIC REMARKS

MAIN LINE SERVICES TO TRAVEL OVER THE DOWN AND UP ELECTRIC BETWEEN GIDEA PARK C/END JN AND SHENFIELD FROM 0045 TO 0140 AND 0430 TO 0500 WED

SOUTHEND SERVICES TO TRAVEL OVER THE SOUTHEND LOOP BETWEEN MOUNTNESSING JN AND SHENFIELD FROM 0045 TO 0140 AND 0430 TO 0500 WED

FELIXSTOWE / IPSWICH FREIGHT SERVICES TO BE DIVERTED VIA BACON FACTORY CURVE / HAUGHLEY JN / BURY ST EDMUNDS / ELY / PETERBOROUGH / STAMFORD / LEICESTER AND NUNEATON
6L58, 4L60, 4M45 AND 4L77 TO BE RE-TIMED

4V37 TO BE RETIMED AND RUN EARLIER AS 4V36 IN THE PATH OF 4V59

ELIZABETH LINE TO STABLE TRAINS IN PLATFORMS 4 AND 6 AT SHENFIELD

GE CYCLIC TYPE 126B

GENERAL REMARKS

W/11549523 TAMPER IN USE OTM884146

POSSESSION TO BE TAKEN AROUND TAMPER AT L740 SIGNAL ON THE DOWN MAIN

POSSESSION TO BE GIVEN UP AROUND TAMPER AT L732 SIGNAL ON THE DOWN MAIN

LINE BLOCKAGE MAY BE REQUIRED FOR SET UP AND PACKING AWAY OF OTM

W/11549198 INCLUDES ADDITIONAL WORKSITE MILEAGE OF 20M 33CH TO 21M 25CH ON THE SOUTHEND

SECTION B - ENGINEERING ARRANGEMENTS.

At or Between	Lines Affected	Remarks
---------------	----------------	---------

EA1011 SEVEN KINGS TO IPSWICH - Continued

ITEM 46 CONTINUED

LOOP AND 20M 22CH TO 21M 00CH ON THE SSV

THURSDAY 14 MAY

Ref. No. P2026/4175959 Possession Manager Anglia IMDM Romford

Item 49	Seven Kings and Romford L/End Jn Chadwell Heath	Down and Up Electric Possession Turnback Line Possession	0025 to 0130 THU THU	Track Maintenance 8m70ch and 14m20ch W2026/11548860 Litter / Graffiti Clearance 12m20ch and 12m40ch W2026/11928794
	Seven Kings and Gidea Park C/End Jn Gidea Park	Down and Up Electric Possession Stabling Lines 1-4 Possession	0025 to 0500 THU THU	
		Turnback Line Possession	0130 to 0500 THU THU	
		Turnback Line Possession	0130 to 0500 THU THU	

PROTECTION LIMITS

0025 TO 0130 THU
Down Electric: L365# to L2218B# pts
Up Electric: L2217B# pts to L396#
Turnback Line (Chadwell Heath): To Buffer Stops

0130 TO 0430 THU
Down Electric/Stabling Lines 1-4 (Gidea Park): L365# to L441#
Up Electric: L474# to L396#
Turnback Line (Chadwell Heath): To Buffer Stops
Turnback Line (Gidea Park): To Buffer Stops

0430 TO 0500 THU
Down Electric/Stabling Lines 1-4 (Gidea Park): L365# to L441#
Up Electric: L2238B# pts to L396#
Turnback Line (Chadwell Heath): To Buffer Stops
Turnback Line (Gidea Park): To Buffer Stops

TRAFFIC REMARKS

ELECTRIC LINE SERVICES TO TRAVEL OVER THE DOWN AND UP MAIN BETWEEN ILFORD DEPOT C/END JN AND ROMFORD FROM 0025 TO 0130 THU
ELECTRIC LINE SERVICES TO TRAVEL OVER THE DOWN AND UP MAIN BETWEEN STRATFORD C/END JN AND SHENFIELD L/END JN FROM 0430 TO 0500 THU

ACCESS AVAILABLE TO/FROM ILFORD DEPOT AT C/END JN ONLY
NO ACCESS AVAILABLE TO/FROM GIDEA PARK STABLING LINES FROM 0130 TO 0500 THU

ELIZABETH LINE TO STABLE ONE UNIT AT LIVERPOOL STREET

SECTION B - ENGINEERING ARRANGEMENTS.

	At or Between	Lines Affected	Remarks		
<u>EA1011 SEVEN KINGS TO IPSWICH - Continued</u>					
THURSDAY 14 MAY					
Ref. No.	P2026/4176079		Possession Manager Anglia IMDM Romford		
Item 50	Chelmsford C/End and Gidea Park C/End Jn Shenfield and Mountnessing Jn	Up Main Possession	0045 THU	to 0140 THU	Track Maintenance 14m45ch and 29m60ch W2026/11549243 Tamping 26m0ch and 28m0ch W2026/11549529
	Shenfield	Down and Up Southend Possession	0045 THU	to 0500 THU	
	Shenfield	Platforms 1-2 and Up Passenger Loop Possession	0045 THU	to 0500 THU	
	Gidea Park C/End Jn and Chelmsford C/End Shenfield	Down and Up Main Possession	0140 THU	to 0430 THU	
	Shenfield	Platform 3 Possession	0140 THU	to 0430 THU	
	Ingatstone L/End and Ingatstone	Down Passenger Loop Possession	0140 THU	to 0430 THU	
	Gidea Park C/End Jn and Shenfield C/End	Down and Up Electric Possession	0140 THU	to 0430 THU	
	Shenfield	Platform 5 Possession	0140 THU	to 0430 THU	
	Shenfield C/End and Mountnessing Jn	Southend Loop Possession	0140 THU	to 0430 THU	
	Shenfield	Bay Line/Platform 6 Possession	0140 THU	to 0430 THU	
		Stabling Sidings 1-3 Sidings Possession	0140 THU	to 0430 THU	
	Chelmsford C/End and Gidea Park C/End Jn	Up Main Possession	0430 THU	to 0500 THU	

SECTION B - ENGINEERING ARRANGEMENTS.

At or Between	Lines Affected	Remarks
<u>EA1011 SEVEN KINGS TO IPSWICH - Continued</u>		
<u>ITEM 50 CONTINUED</u>		

PROTECTION LIMITS

0045 TO 0140 THU

Up Main: L766# to L476#

Down Southend: Approach L519#

Up Southend/Platform 1 (Shenfield)/Up Passenger Loop (Shenfield): Beyond L556#

0140 TO 0430 THU

Down Main/Down Passenger Loop (Ingatestone): L443# to L725#

Up Main: L766# to L476#

Down Southend: Approach L519#

Up Southend/Platform 1 (Shenfield)/Up Passenger Loop (Shenfield): Beyond L556#

Down Electric/Southend Loop: L441# to L2294# pts

Southend Loop/Up Electric: L2294# pts to L2268A# pts

Up Electric: L518# to L474#

Bay Line/Platform 6 (Shenfield): To Buffer Stops Platform 6 Shenfield

0430 TO 0500 THU

Up Main: L766# to L476#

Down Southend: Approach L519#

Up Southend/Platform 1 (Shenfield)/Up Passenger Loop (Shenfield): Beyond L556#

TRAFFIC REMARKS

MAIN LINE SERVICES TO TRAVEL OVER THE DOWN AND UP ELECTRIC BETWEEN GIDEA PARK C/END JN AND SHENFIELD FROM 0045 TO 0140 AND 0430 TO 0500 THU

SOUTHEND SERVICES TO TRAVEL OVER THE SOUTHEND LOOP BETWEEN MOUNTNESSING JN AND SHENFIELD FROM 0045 TO 0140 AND 0430 TO 0500 THU

FELIXSTOWE / IPSWICH FREIGHT SERVICES TO BE DIVERTED VIA BACON FACTORY CURVE / HAUGHLEY JN / BURY ST EDMUNDS / ELY / PETERBOROUGH / STAMFORD / LEICESTER AND NUNEATON

6L58, 4L60, 4M45 AND 4L77 TO BE RE-TIMED

4V37 TO BE RETIMED AND RUN EARLIER AS 4V36 IN THE PATH OF 4V59

ELIZABETH LINE TO STABLE TRAINS IN PLATFORMS 4 AND 6 AT SHENFIELD

GE CYCLIC TYPE 126B

GENERAL REMARKS

W/11549529 TAMPER IN USE OTM884160

POSSESSION TO BE TAKEN AROUND TAMPER AT L695 SIGNAL ON THE DOWN MAIN

POSSESSION TO BE GIVEN UP AROUND TAMPER AT L703 SIGNAL ON THE DOWN MAIN

LINE BLOCKAGE MAY BE REQUIRED FOR SET UP AND PACKING AWAY OF OTM

W/11549243 INCLUDES ADDITIONAL WORKSITE MILEAGE OF 20M 33CH TO 21M 00CH ON THE SOUTHEND LOOP AND 20M 22CH TO 21M 00CH ON THE SSV

FRIDAY 15 MAY

Ref. No. P2026/4175902 Repeated item, please see details under route EA1010

Item

32

SECTION B - ENGINEERING ARRANGEMENTS.

	At or Between	Lines Affected	Remarks		
EA1011 SEVEN KINGS TO IPSWICH - Continued					
FRIDAY 15 MAY					
Ref. No.	P2026/4175853		Possession Manager Network Operations Anglia		
Item 53	Romford L/End Jn and Gidea Park C/End Jn	Down and Up Main Possession	0030 FRI	to 0505 FRI	Track Maintenance 12m20ch and 14m25ch W2026/11548988 Major Projects 0m0ch and 3m30ch W2026/11876417
	Romford and Upminster	Upminster Branch Possession	0030 FRI	to 0505 FRI	

PROTECTION LIMITS

Down Main: L2217A# pts to L443#

Up Main: L476# to L2216A# pts

Upminster Branch: Buffer Stops Romford to Buffer Stops Upminster

TRAFFIC REMARKS

MAIN LINE SERVICES TO TRAVEL OVER THE DOWN AND UP ELECTRIC BETWEEN ROMFORD L/END JN AND SHENFIELD L/END JN

ACCESS AVAILABLE TO/FROM ROMFORD SIDINGS

GENERAL REMARKS

W/11548988 INCLUDES ADDITIONAL WORKSITE MILEAGE OF 00M 00CH TO 03M 30CH ON THE ROU

FRIDAY 15 MAY

Ref. No.	P2026/4176080		Possession Manager Anglia IMDM Romford		
Item 54	Chelmsford C/End and Gidea Park C/End Jn	Up Main Possession	0045 FRI	to 0140 FRI	Track Maintenance 14m45ch and 29m60ch W2026/11549341 Tamping 27m0ch and 29m0ch W2026/11549552
	Shenfield and Mountnessing Jn	Down and Up Southend Possession	0045 FRI	to 0500 FRI	
	Shenfield	Platforms 1-2 and Up Passenger Loop Possession	0045 FRI	to 0500 FRI	
	Gidea Park C/End Jn and Chelmsford C/End	Down and Up Main Possession	0140 FRI	to 0430 FRI	
	Shenfield	Platform 3 Possession	0140 FRI	to 0430 FRI	
	Ingatestone L/End and Ingatestone	Down Passenger Loop Possession	0140 FRI	to 0430 FRI	
	Gidea Park C/End Jn and Shenfield C/End	Down and Up Electric Possession	0140 FRI	to 0430 FRI	
	Shenfield	Platform 5 Possession	0140 FRI	to 0430 FRI	
	Shenfield C/End and Mountnessing Jn	Southend Loop Possession	0140 FRI	to 0430 FRI	

SECTION B - ENGINEERING ARRANGEMENTS.

At or Between	Lines Affected	Remarks
<u>EA1011 SEVEN KINGS TO IPSWICH - Continued</u>		
<u>ITEM 54 CONTINUED</u>		
Shenfield	Bay Line/Platform 6 Possession	0140 to 0430 FRI FRI
	Stabling Sidings 1-3 Sidings Possession	0140 to 0430 FRI FRI
Chelmsford C/End and Gidea Park C/End Jn	Up Main Possession	0430 to 0500 FRI FRI

PROTECTION LIMITS

0045 TO 0140 FRI

Up Main: L766# to L476#

Down Southend: Approach L519#

Up Southend/Platform 1 (Shenfield)/Up Passenger Loop (Shenfield): Beyond L556#

0140 TO 0430 FRI

Down Main/Down Passenger Loop (Ingatestone): L443# to L725#

Up Main: L766# to L476#

Down Southend: Approach L519#

Up Southend/Platform 1 (Shenfield)/Up Passenger Loop (Shenfield): Beyond L556#

Down Electric/Southend Loop: L441# to L2294# pts

Southend Loop/Up Electric: L2294# pts to L2268A# pts

Up Electric: L518# to L474#

Bay Line/Platform 6 (Shenfield): To Buffer Stops Platform 6 Shenfield

0430 TO 0500 FRI

Up Main: L766# to L476#

Down Southend: Approach L519#

Up Southend/Platform 1 (Shenfield)/Up Passenger Loop (Shenfield): Beyond L556#

TRAFFIC REMARKS

MAIN LINE SERVICES TO TRAVEL OVER THE DOWN AND UP ELECTRIC BETWEEN GIDEA PARK C/END JN AND SHENFIELD FROM 0045 TO 0140 AND 0430 TO 0500 FRI

SOUTHEND SERVICES TO TRAVEL OVER THE SOUTHEND LOOP BETWEEN MOUNTNESSING JN AND SHENFIELD FROM 0045 TO 0140 AND 0430 TO 0500 FRI

FELIXSTOWE / IPSWICH FREIGHT SERVICES TO BE DIVERTED VIA BACON FACTORY CURVE / HAUGHLEY JN / BURY ST EDMUNDS / ELY / PETERBOROUGH / STAMFORD / LEICESTER AND NUNEATON

6L58, 4L60, 4M45 AND 4L77 TO BE RE-TIMED

4V37 TO BE RETIMED AND RUN EARLIER AS 4V36 IN THE PATH OF 4V59

ELIZABETH LINE TO STABLE TRAINS IN PLATFORMS 4 AND 6 AT SHENFIELD

GE CYCLIC TYPE 126B

GENERAL REMARKS

W/11549552 TAMPER IN USE OTM93149

POSSESSION TO BE TAKEN AROUND TAMPER AT L697 SIGNAL ON THE DOWN MAIN

POSSESSION TO BE GIVEN UP AROUND TAMPER AT L705 SIGNAL ON THE DOWN MAIN

LINE BLOCKAGE MAY BE REQUIRED FOR SET UP AND PACKING AWAY OF OTM

W/11549341 INCLUDES ADDITIONAL WORKSITE MILEAGE OF 20M 33CH TO 21M 25CH ON THE SOUTHEND LOOP AND 20M 22CH TO 21M 00CH ON THE SSV

SECTION B - ENGINEERING ARRANGEMENTS.

At or Between	Lines Affected	Remarks
<u>EA1040 ROMFORD TO UPMINSTER</u>		
FRIDAY 08 to SATURDAY 09 MAY		
Ref. No.	P2026/4258798	Possession Manager Railscape Limited
Item 73	Romford and Upminster Upminster Branch Line Blockage	2225 to 0550 FRI SAT Litter / Graffiti Clearance 3m10ch and 3m30ch W2026/11575442
PROTECTION LIMITS Upminster Branch: Buffer Stops Romford to Buffer Stops Upminster		
TRAFFIC REMARKS NO TRAINS TO BE STABLED IN UPMINSTER PLATFORM 6		
MONDAY 11 MAY		
Ref. No.	P2026/4374526	Possession Manager Transport for London
Item 74	Romford and Upminster Upminster Branch Line Blockage (Between Trains)	0030 to 0530 MON MON Major Projects 0m0ch and 3m30ch W2026/11876485
PROTECTION LIMITS Upminster Branch: Buffer Stops Romford to Buffer Stops Upminster		
TUESDAY 12 MAY		
Ref. No.	P2026/4374579	Possession Manager Transport for London
Item 75	Romford and Upminster Upminster Branch Line Blockage (Between Trains)	0030 to 0530 TUE TUE Major Projects 0m0ch and 3m30ch W2026/11876461
PROTECTION LIMITS Upminster Branch: Buffer Stops Romford to Buffer Stops Upminster		
WEDNESDAY 13 MAY		
Ref. No.	P2026/4175937	Repeated item, please see details under route EA1011
Item 45		
THURSDAY 14 MAY		
Ref. No.	P2026/4374605	Possession Manager Transport for London
Item 76	Romford and Upminster Upminster Branch Line Blockage (Between Trains)	0030 to 0530 THU THU Major Projects 0m0ch and 3m30ch W2026/11876416

SECTION B - ENGINEERING ARRANGEMENTS.

At or Between	Lines Affected	Remarks
<u>EA1160 BETHNAL GREEN EAST JN TO BISHOPS STORTFORD - Continued</u>		
<u>ITEM 121 CONTINUED</u>		

PROTECTION LIMITS

Down Suburban/Down Southbury: L125 to L1305
 Up Southbury/Up Suburban: L1304 to L124
 Graham Road Curve: Approach NL1268
 Down Fast/Down Cambridge: L127 to L159
 Up Cambridge/Up Fast: L158 to L126

GENERAL REMARKS

W/11168423 INCLUDES ADDITIONAL WORKSITE MILEAGE OF 2M55CH TO 2M75CH ON THE GRE

TUESDAY 12 MAY

Ref. No. P2026/4214401 Possession Manager Anglia IMDM Tottenham Hale

Item 122	Tottenham South Jn and Tottenham Hale	Down and Up Cambridge Line Blockage (Between Trains)	0100 TUE	to 0600 TUE	Patrolling 5m39ch and 5m45ch W2026/11168238
	Tottenham South Jn and South Tottenham East Jn	Down and Up Tottenham South Curve Line Blockage (Between Trains)	0100 TUE	to 0600 TUE	
	Lea Bridge Jn and Meridian Water	Lea Valley Reversible Line Blockage (Between Trains)	0100 TUE	to 0600 TUE	

PROTECTION LIMITS

Down Cambridge: L1011 to L1013
 Up Cambridge: L1014 to L1012
 Down Tottenham South Curve: Approach S17
 Up Tottenham South Curve: Beyond L1004
 Lea Valley Reversible: L2524 pts to Buffer Stops Meridian Water

TUESDAY 12 MAY

Ref. No. P2026/4214407 Possession Manager Anglia IMDM Tottenham Hale

Item 123	Ponders End and Cheshunt Jn	Down and Up Cambridge Line Blockage (Between Trains)+Disconnect	0100 TUE	to 0600 TUE	S&T Maintenance 10m5ch and 13m10ch W2026/11359901
----------	-----------------------------	---	----------	-------------	---

PROTECTION LIMITS

Down Cambridge: L1037 to L1055
 Up Cambridge: L1056 to L1038

TUESDAY 12 MAY

Ref. No. P2026/4214398 Possession Manager Anglia IMDM Tottenham Hale

Item 124	Wharf Road LC (AHBC-X) and Broxbourne Jn	Down and Up Cambridge Line Blockage (Between Trains)+Detonators	0055 TUE	to 0435 TUE	Remove Rail Defects 16m70ch and 18m5ch W2026/11168582
----------	--	---	----------	-------------	---

SECTION B - ENGINEERING ARRANGEMENTS.

At or Between	Lines Affected	Remarks
---------------	----------------	---------

EA1300 SOUTH TOTTENHAM WEST JN TO SEVEN SISTERS JN**SATURDAY 09 MAY**

Ref. No. P2026/4177488 Repeated item, please see details under route EA1370

Item
249**SATURDAY 09 MAY**

Ref. No. P2026/4385162 Repeated item, please see details under route EA1170

Item
178**SUNDAY 10 MAY**

Ref. No. P2026/4253478 Repeated item, please see details under route EA1370

Item
251**MONDAY 11 MAY**

Ref. No. P2026/4148698 Repeated item, please see details under route EA1370

Item
252**FRIDAY 15 MAY**

Ref. No. P2026/4342430 Repeated item, please see details under route EA1370

Item
258**EA1310 CAMDEN ROAD WEST JUNCTION TO RICHMOND****FRIDAY 08 to SATURDAY 09 MAY**

Ref. No. P2026/4332198 Possession Manager Anglia IMDM Tottenham Hale

Item 189	Kensal Rise and Willesden High Level Jn	Down and Up North London Line Blockage (Between Trains)	2300 FRI	to SAT	0200	Patrolling 4m77ch and 5m37ch W2026/11786087
	Kensal Green Jn and Willesden Suburban Jn	Down and Up New Line Line Blockage (Between Trains)	2300 FRI	to SAT	0200	
	Kensal Green Jn and Harlesden Jn	Down and Up City Line Line Blockage (Between Trains)	2300 FRI	to SAT	0200	
	Kensal Green Jn	Reversing Siding Sidings Possession	2300 FRI	to SAT	0200	
	Kensal Green Jn and Willesden Junction High Level	Willesden Turnback Siding Sidings Possession	2300 FRI	to SAT	0200	

SECTION B - ENGINEERING ARRANGEMENTS.

At or Between	Lines Affected	Remarks
EA1310 CAMDEN ROAD WEST JUNCTION TO RICHMOND - Continued		
SATURDAY 09 to SUNDAY 10 MAY		
Ref. No.	P2026/4256082	Possession Manager Western Route Planning East
Item 194	Acton Wells Jn and Acton West Acton East and Acton West	Down and Up Poplar Possession Acton Yard Sidings Possession Reception 1, 2 & 3 Sidings Possession
		2155 to 0950 SAT SUN 2155 to 0950 SAT SUN 2155 to 0950 SAT SUN
		In Connection With Engineering Work 0m41ch and 4m71ch W2026/11611706 Major Projects 0m41ch and 4m71ch W2026/11582072

PROTECTION LIMITS

Down Poplar: Beyond AW588Cpts# to Approach SN197#
Up Poplar: Beyond SN200# to Approach AW587pts#

TRAFFIC REMARKS

NO SERVICES TO RUN.
NO ACCESS FROM GWML TO ACTON YARD / WCML / NLL

WORK DETAILS: POPLARS ELECTRIFICATION

GENERAL REMARKS

LINE CLEAR VERIFICATION 'LCV' PROCESS APPLIES WITHIN THIS POSSESSION

SATURDAY 09 to MONDAY 11 MAY

Ref. No.	P2026/4204929	Possession Manager	West Coast South (IQR3) Route Businesses EW	
Item 195	Euston	Platforms 12 to 16 Possession	0930 to 0540 SAT MON	Major Projects HS2 0m0ch and 4m64ch W2026/11676783
	Euston and Camden Jn South	Lines D,E,X Possession	0930 to 2100 SAT SAT	URFDO Inspections 0m0ch and 2m34ch W2026/11809785
	Euston	Middle Sidings 1&2 BLOCKED To A/C Electric Trains	0930 to 0540 SAT MON	OHL Inspection 0m0ch and 2m34ch W2026/11809822
	Euston and Camden Jn	Lines D,E,X Possession	2100 to 1200 SAT SUN	S&C Partial Renewal 0m0ch and 2m34ch W2026/11605679
	Park Street Tunnels and Camden Jn	Line A Possession	2100 to 0100 SAT SUN	Survey Work 0m0ch and 2m34ch W2026/11809783
	Camden Jn and Primrose Hill Tunnels	Down and Up Fast Possession	2100 to 1200 SAT SUN	S&T Maintenance 0m0ch and 2m34ch W2026/11809665
	Camden Carriage Sidings	All Sidings BLOCKED To A/C Electric Trains	2100 to 1200 SAT SUN	Arc Repairs 0m0ch and 4m64ch W2026/11569233
		Approach Line BLOCKED To A/C Electric Trains	2100 to 1200 SAT SUN	OHL Inspection 0m0ch and 4m64ch W2026/11809986
	Euston	Platforms 1 to 11 Possession	0100 to 0645 SUN SUN	S&T Maintenance 0m0ch and 4m64ch W2026/11809902

SECTION B - ENGINEERING ARRANGEMENTS.

At or Between	Lines Affected	Remarks		
<u>EA1310 CAMDEN ROAD WEST JUNCTION TO RICHMOND - Continued</u>				
<u>ITEM 195 CONTINUED</u>				
Euston and Camden Jn	Lines A,B,C Possession	0100 SUN	to 0645 SUN	Follow Up Tamping 0m60ch and 2m34ch W2026/11517322 Major Project IP HS2 ONW 2m30ch and 3m70ch W2026/11900535
Camden Jn and Primrose Hill Tunnels	Down and Up Slow Possession	0100 SUN	to 0645 SUN	
Primrose Hill (closed) site of and Camden Jn	Down and Up Primrose Hill Possession	0100 SUN	to 0645 SUN	
Primrose Hill Jn and Camden Jn	Down and Up NL DC Electric Possession	0100 SUN	to 0645 SUN	
Camden Jn and Kilburn High Road	Down and Up DC Electric Possession	0100 SUN	to 0645 SUN	
Euston	Up Sidings 1 & 2 BLOCKED To A/C Electric Trains	0100 SUN	to 0550 SUN	
Camden Road West Jn and Camden Jn	Down and Up North London/Primrose Hill BLOCKED To A/C Electric Trains	0100 SUN	to 0550 SUN	
Camden Jn and South Hampstead	Down and Up DC Electric BLOCKED to DC and Dual Voltage Electric Trains	0100 SUN	to 0610 SUN	
Primrose Hill Jn and Camden Jn	Down and Up NL DC Electric BLOCKED to DC and Dual Voltage Electric Trains	0100 SUN	to 0610 SUN	
Park Street Tunnels and Camden Jn	Line A Possession	0645 SUN	to 1200 SUN	
Euston and Camden Jn South	Lines D,E,X Possession	1200 SUN	to 2105 SUN	
Euston and Camden Jn	Lines D,E,X Possession	2105 SUN	to 0540 MON	
Park Street Tunnels and Camden Jn	Line A Possession	2105 SUN	to 0540 MON	
Camden Jn and West London Jn (Willesden)	Down and Up Fast Possession	2105 SUN	to 0540 MON	

SECTION B - ENGINEERING ARRANGEMENTS.

At or Between	Lines Affected	Remarks
<u>EA1310 CAMDEN ROAD WEST JUNCTION TO RICHMOND - Continued</u>		
<u>ITEM 195 CONTINUED</u>		

TRAFFIC REMARKS

0930 SAT TO 0540 MON

NO ACCESS EUSTON PLATFORMS 12 TO 16.

EUSTON PLATFORMS 12 TO 16 TO BE CLEAR OF STABLED TRACTION.

TRAINS TO BE RE-PLATFORMED AT EUSTON.

NO ACCESS CAMDEN CARRIAGE SIDINGS.

NO ACCESS EUSTON MIDDLE SIDINGS 1 & 2.

ARL TO TERMINATE 1 TPH AT KILBURN HIGH ROAD VICE LONDON EUSTON OUTSIDE OF STANDARD TWO TRACK TIMES.

STABLED AC TRACTION AT EUSTON PLATFORMS 12 TO 16, MIDDLE SIDINGS 1 & 2 TO HAVE PANTOGRAPHS LOWERED.

AVANTI 6TPH

WMT 5TPH

0930 SAT TO 2100 SAT AND 1200 SUN TO 2105 SUN

SERVICES TO TRAVEL FROM EUSTON VIA LINE C TO CAMDEN IF A SLOW LINE SERVICE. ACCESS ALSO AVAILABLE TO LINE E VIA THE ROUTE LINE C CROSSING AT 2072 A/B PTS ONTO LINE D THEN LINE E ONTO THE FASTS.

2100 SAT TO 0100 SUN AND 0645 SUN TO 1200 SUN

TRAINS BETWEEN EUSTON AND CAMDEN JN TO TRAVEL OVER LINES B & C AND BE RE-PLATFORMED AT EUSTON.

TRAINS TO TRAVEL OVER SLOW LINES BETWEEN CAMDEN JN AND WEST LONDON JN.

0100 SUN TO 0645 SUN

NO ACCESS EUSTON STATION.

NO ACCESS EUSTON UP SIDINGS 1 & 2.

NO ROUTE BETWEEN CAMDEN ROAD AND CAMDEN JN / DC LINES VIA PRIMROSE HILL.

0100 SUN TO 0550 SUN

STABLED AC TRACTION AT EUSTON PLATFORMS 1 TO 11, UP SIDINGS 1 & 2 TO HAVE PANTOGRAPHS LOWERED.

GENERAL REMARKS

LINE CLEAR VERIFICATION (LCV) PROCESS APPLIES WITHIN THIS POSSESSION.

STAFF TO BE BOOKED TO RESET AXLE COUNTERS AS REQUIRED BEFORE POSSESSION IS GIVEN UP.

POSSESSION TAKEN AROUND THE FOLLOWING TRAIN:

6J48 AT SIGNAL WM312 ON THE UP SLOW LINE

POSSESSION GIVEN UP AROUND THE FOLLOWING TRAIN:

6J48 AT SIGNAL WM315 ON THE DOWN SLOW LINE

SUNDAY 10 MAY

Ref. No. P2026/4221025 Repeated item, please see details under route EA1320

Item
223

SECTION B - ENGINEERING ARRANGEMENTS.

	At or Between	Lines Affected			Remarks
<u>EA1310 CAMDEN ROAD WEST JUNCTION TO RICHMOND - Continued</u>					
SUNDAY 10 MAY					
Ref. No.	P2026/4148702	Possession Manager	Anglia IMDM Tottenham Hale		
Item 196	Kentish Town West and Acton Wells Jn	Down and Up North London Possession	0115 SUN	to 0745 SUN	Remove Rail Defects 0m42ch and 0m45ch W2026/11554059 S&C Unit Renewal (Maintenance Only) 0m42ch and 2m55ch W2026/11554094 Structures Examination 0m60ch and 0m55ch W2026/11374297 P & D Maintenance 0m64ch and 5m20ch W2026/11793684 S&T Maintenance 0m73ch and 1m35ch W2026/11243570 Patrolling 1m57ch and 2m55ch W2026/11168607 S&T Maintenance 1m57ch and 2m55ch W2026/11243891 Survey Work 1m58ch and 2m68ch W2026/11923142 Drainage Inspection 1m60ch and 4m30ch W2026/11801526 Follow-Up Work 4m0ch and 5m25ch W2026/11986230
	Gospel Oak Jn and Junction Road Jn	Down and Up T&H Possession	0115 SUN	to 0745 SUN	
	Kensal Green Jn and Willesden Suburban Jn	Down and Up New Line Possession	0115 SUN	to 0745 SUN	
	Kensal Green Jn and Harlesden Jn	Down and Up City Line Possession	0115 SUN	to 0745 SUN	
	Mitre Bridge Jn and Willesden High Level Jn	Down and Up High Level Possession	0115 SUN	to 0745 SUN	
	Kensal Green Jn	Reversing Siding Sidings Possession	0115 SUN	to 0745 SUN	
	Kensal Green Jn and Willesden Junction High Level	Willesden Turnback Siding Sidings Possession	0115 SUN	to 0745 SUN	
	Kentish Town West and Acton Central	All Lines BLOCKED To A/C Electric Trains	0115 SUN	to 0735 SUN	
	Camden Road West Jn and Kentish Town West	Down and Up North London BLOCKED To A/C Electric Trains	0115 SUN	to 0735 SUN	
	Junction Road Jn and South Tottenham East Jn	Down and Up T&H BLOCKED To A/C Electric Trains	0115 SUN	to 0735 SUN	
	Gospel Oak	Platform 3 BLOCKED To A/C Electric Trains	0115 SUN	to 0735 SUN	

ISOLATION OF ELECTRICAL SECTIONS

0115 SUN TO 0735 SUN: AC-1,AC-2,AC-3,AC-4,AT-1,AT-1YY,AT-2
ISOLATION REF...TN05

PROTECTION LIMITS

Down North London: NL1003# to AW584# pts
Up North London: Fixed Diamond Crossing Beyond AW585# pts to NL1004#
Down T&H: Approach UH3067# pts
Up T&H: Beyond Fixed Diamond Crossing Beyond UH3066# pts
Down New Line: Approach WS23#
Up New Line: Beyond NL1044#
Down City Line: Approach WM675#
Up City Line: Beyond WM672#
Down High Level: Approach WM620#
Up High Level: Beyond NL1048#

SECTION B - ENGINEERING ARRANGEMENTS.

At or Between	Lines Affected	Remarks
<u>EA1310 CAMDEN ROAD WEST JUNCTION TO RICHMOND - Continued</u>		
<u>ITEM 196 CONTINUED</u>		

TRAFFIC REMARKS

NO TRAINS TO BE STABLED IN THE REVERSING SIDING AT KENSAL GREEN

OUTSTABLING OF GOSPEL OAK PLATFORM 3 IS NOT PERMITTED
PANTOGRAPHS TO BE LOWERED ON ALL STABLED TRAINS IN GOSPEL OAK PLATFORM 3

ARL ECS MOVES CAN BE HELD AT WM672

NLL CYCLIC TYPE 8/9 ROTR

GENERAL REMARKS

W/11243570 INCLUDES ADDITIONAL WORKSITE MILEAGE OF 0M 04CH TO 0M 53CH ON THE GOJ

W/11554094 INCLUDES ADDITIONAL WORKSITE MILEAGE OF 0M 00CH TO 0M 45CH ON THE GOJ

W/11986230 INCLUDES ADDITIONAL WORKSITE MILEAGE OF 0M 0CH TO 0M 20CH ON THE KGC AND 5M 10CH TO 5M 15CH ON THE KGW

SUNDAY 10 MAY

Ref. No. P2026/4254097 Possession Manager QTS Group

Item 197	Gunnersbury and Richmond	Down and Up Richmond Line Blockage +Detonators	0110 SUN	to	0705 SUN	Structures Examination 11m10ch and 12m39ch W2026/11560531 Survey Work 11m10ch and 12m39ch W2026/11991946
	Richmond	Platforms 3-7 Line Blockage +Detonators	0110 SUN	to	0705 SUN	

ISOLATION OF ELECTRICAL SECTIONS

0110 SUN TO 0705 SUN: 228,229,230,231

PROTECTION LIMITS

Down Richmond/Platforms 3-7 (Richmond): GB9 to Buffer Stops Platforms 3-7 Richmond
Platforms 3-7 (Richmond)/Up Richmond: Buffer Stops Platforms 3-7 Richmond to GB10

MONDAY 11 MAY

Ref. No. P2026/4148698 Repeated item, please see details under route EA1370

Item
252

MONDAY 11 MAY

Ref. No. P2026/4148700 Possession Manager Anglia IMDM Tottenham Hale

Item 198	Hampstead Heath and Acton Wells Jn	Up North London Line Blockage +Detonators	0045 MON	to	0500 MON	URFDO Inspections 1m57ch and 0m45ch W2026/11763039 Remove Rail Defects 1m57ch and 0m50ch W2026/11554064
		Down North London Line Blockage + EPR	0045 MON	to	0500 MON	

SECTION B - ENGINEERING ARRANGEMENTS.

At or Between	Lines Affected	Remarks		
<u>EA1310 CAMDEN ROAD WEST JUNCTION TO RICHMOND - Continued</u>				
<u>ITEM 198 CONTINUED</u>				
Kensal Green Jn and Willesden Suburban Jn	Down and Up New Line Line Blockage + EPR	0045 MON	to 0500 MON	P & D Maintenance 2m0ch and 0m34ch W2026/11794624 Off Track Work 2m0ch and 0m34ch W2026/11919925 S&T Maintenance 4m67ch and 0m45ch W2026/11245901
Kensal Green Jn and Harlesden Jn	Down and Up City Line Line Blockage + EPR	0045 MON	to 0500 MON	
Mitre Bridge Jn and Willesden High Level Jn	Down and Up High Level Line Blockage + EPR	0045 MON	to 0500 MON	
Kensal Green Jn	Reversing Siding Sidings Possession	0045 MON	to 0500 MON	
Kensal Green Jn and Willesden Junction High Level	Willesden Turnback Siding Sidings Possession	0045 MON	to 0500 MON	

PROTECTION LIMITS

Down North London: NL1017 to AW584 pts
Up North London: Fixed Diamond Crossing Beyond AW585# pts to NL1012
Down New Line: Approach WS23
Up New Line: Beyond NL1044
Down City Line: Approach WM675
Up City Line: Beyond NL1038
Down High Level: Approach WM620
Up High Level: Beyond NL1048

TRAFFIC REMARKS

FREIGHT SERVICES DIVERTED VIA PRIMROSE HILL, WCML AND SOUTH WEST SIDINGS

NO TRAINS TO BE STABLED IN THE REVERSING SIDING AT KENSAL GREEN
ARL ECS MOVES CAN BE HELD AT WM672

NLL CYCLIC TYPE 9

GENERAL REMARKS

W/11245901 INCLUDES ADDITIONAL WORKSITE MILEAGE OF 0M 43CH TO 0M30CH ON THE WMB, 5M10CH TO 5M15CH ON THE KGW, 0M0CH TO 0M20CH ON THE KGC

MONDAY 11 MAY

Ref. No.	P2026/4207474	Possession Manager	West Coast South (IQR3) Route Businesses EW		
Item 199	South Hampstead and Watford Junction	Down and Up DC Electric Possession (T3-A)	0100 MON	to 0500 MON	Other E&P Work 2m59ch and 17m58ch W2026/11313456 Major Projects HS2 2m59ch and 4m20ch W2026/11938825 S&T Renewal 2m59ch and 17m30ch W2026/11881670 Patrolling 4m20ch and 6m60ch W2026/11390728 Structures Work 5m20ch and 5m60ch W2026/11866259
	Willesden Jn Low Level	Bay Platform Possession (T3-A)	0100 MON	to 0500 MON	
	Watford Junction	Platforms 1 to 4 Possession (T3-A)	0100 MON	to 0500 MON	
	Kensal Green Jn and Willesden Suburban Jn	Down and Up New Line Possession (T3-A)	0100 MON	to 0500 MON	

SECTION B - ENGINEERING ARRANGEMENTS.

At or Between	Lines Affected	Remarks
<u>EA1310 CAMDEN ROAD WEST JUNCTION TO RICHMOND - Continued</u>		
<u>ITEM 199 CONTINUED</u>		

Major Projects
 6m8ch and 8m9ch
 W2026/11861443
 S&T Maintenance
 7m0ch and 17m58ch
 W2026/11313815
 In Connection With Engineering Work
 8m0ch and 12m45ch
 W2026/11602689
 P & D Maintenance
 16m0ch and 17m58ch
 W2026/11890278

ISOLATION OF ELECTRICAL SECTIONS

0100 MON TO 0415 MON
 905 to 924 Complete

PROTECTION LIMITS

Down DC Electric, Willesden Jn LL Bay Platform, Watford Junction Platforms 1 to 4, Down New Line: Beyond WS3, WS23# to Bufferstops Willesden Jn LL Bay Platform, Bufferstops Watford Junction Platforms 1 to 4
 Watford Junction Platforms 1 to 4, Up DC Electric, Willesden Jn LL Bay Platform, Up New Line: Bufferstops Watford Junction Platforms 1 to 4, Bufferstops Willesden Jn LL Bay Platform to Approach WM904, NL1044#

TRAFFIC REMARKS

NO DC ACCESS WILLESDEN TMD.
 NO ACCESS STONEBRIDGE PARK LUL DEPOT.
 WATFORD JUNCTION PLATFORMS 1 TO 4 AVAILABLE FOR STABLING.

GENERAL REMARKS

LINE CLEAR VERIFICATION (LCV) PROCESS APPLIES WITHIN THIS POSSESSION.

SIGNALLING EQUIPMENT TO BE ACTIVATED OR CONTROLS APPLIED, ACTIVATION CODE REF No.Â 2627
 WK06 MD120 SM P4207474

THIS POSSESSION IS BEING DELIVERED UNDER T3-A POSSESSION PROCESS

MONDAY 11 MAY

Ref. No. P2026/4236250 Possession Manager Western East IMDM

Item 200	Acton East	Reception 1 Line Blockage	0720 MON	to MON	0825 MON	Permanent Way Inspection 0m39ch and 4m20ch W2026/11234333
		Reception 2 Line Blockage	0720 MON	to MON	0825 MON	
		Reception 3 Line Blockage	0720 MON	to MON	0825 MON	
	Acton Wells Jn and Acton West	Down Poplar Line Blockage (Between Trains) + EPR	0720 MON	to MON	0825 MON	
	Acton East (inc.) and Acton Wells Jn	Up Poplar Line Blockage + EPR	0720 MON	to MON	0825 MON	

SECTION B - ENGINEERING ARRANGEMENTS.

At or Between	Lines Affected	Remarks
<u>EA1310 CAMDEN ROAD WEST JUNCTION TO RICHMOND - Continued</u>		
<u>ITEM 200 CONTINUED</u>		

PROTECTION LIMITS

Up Poplar: Beyond SN182 to Approach AW146

Reception 1: SN184 to Stopblocks Beyond SN6135

Reception 2: SN188 to Stopblocks Beyond SN6135

Reception 3: SN180 to Stopblocks Beyond SN6135

Protecting Signals: SN180, SN182, SN184, SN188, SN177, SN6128, SN6131, SN6135

Down Poplar: Beyond AW588Cpts to Approach SN197

Protecting Signals: AW147 AW149 AW150 AW151 SN186 SN6128, SN6131

TRAFFIC REMARKS

SIDINGS POSSESSION OF RECEPTIONS 1, 2 & 3 TO BE ARRANGED LOCALLY WITH SHUNTER.

MONDAY 11 MAY

Ref. No. P2026/4221041 Possession Manager Anglia IMDM Tottenham Hale

Item 201	Richmond	Platform 3 Line Blockage (Between Trains)	0900 to 1030 MON MON	Patrolling 12m30ch and 12m39ch W2026/11168579
----------	----------	--	-------------------------	---

PROTECTION LIMITS

Platform 3 (Richmond): GB109 pts to Buffer Stops Platform 3 Richmond

MONDAY 11 MAY

Ref. No. P2026/4221042 Possession Manager Anglia IMDM Tottenham Hale

Item 202	Richmond	Platform 4 Line Blockage (Between Trains)	1030 to 1200 MON MON	Patrolling 12m30ch and 12m39ch W2026/11168731
----------	----------	--	-------------------------	---

PROTECTION LIMITS

Platform 4 (Richmond): GB109 pts to Buffer Stops Platform 4 Richmond

MONDAY 11 to TUESDAY 12 MAY

Ref. No. P2026/4186231 Possession Manager West Coast South (IQR3) Route Businesses EW

Item 203	Camden Jn and Wembley Central	Down and Up Slow Possession	2300 to 0500 MON TUE	Track Maintenance 0m0ch and 4m20ch W2026/11569278
	Kilburn High Road	Up & Dn Goods Loop Possession	2300 to 0500 MON TUE	Patrolling 0m0ch and 1m45ch W2026/11291031
	Camden Road West Jn and Camden Jn	Down and Up North London/Primrose Hill Possession	2300 to 0500 MON TUE	Major Projects HS2 0m0ch and 4m20ch W2026/11804543
	Willesden TMD	Loop / Neck Possession	2300 to 0500 MON TUE	Development Walkout 1m36ch and 3m5ch W2026/11949628

SECTION B - ENGINEERING ARRANGEMENTS.

At or Between	Lines Affected	Remarks			
<u>EA1310 CAMDEN ROAD WEST JUNCTION TO RICHMOND - Continued</u>					
<u>ITEM 203 CONTINUED</u>					
	South Depot Roads 1 - 6 BLOCKED To A/C Electric Trains	2300 MON	to TUE	0500 TUE	Patrolling 1m43ch and 2m40ch W2026/11276470
	Loop / Neck BLOCKED To A/C Electric Trains	2300 MON	to TUE	0500 TUE	Major Project IP HS2 ONW 2m30ch and 3m70ch W2026/11900716
Euston	Platforms 8 to 11 Possession	0100 TUE	to TUE	0500 TUE	Patrolling 3m0ch and 4m20ch W2026/11449855
Euston and Camden Jn	Lines B and C Possession	0100 TUE	to TUE	0500 TUE	Vegetation Clearance 5m42ch and 5m78ch W2026/11831250
Park Street Tunnels and Camden Jn	Line A Possession	0100 TUE	to TUE	0145 TUE	Track Maintenance 4m25ch and 6m60ch W2026/11815973
Camden Jn and Kensal Green	Down and Up DC Electric Possession	0100 TUE	to TUE	0500 TUE	Follow-Up Work 4m25ch and 6m6ch W2026/11906662
Primrose Hill Jn and Camden Jn	Down and Up NL DC Electric Possession	0100 TUE	to TUE	0500 TUE	OHL Work (Maintenance) 4m25ch and 6m60ch W2026/11602664
Euston	Platforms 1 to 7 Possession	0145 TUE	to TUE	0420 TUE	Survey Work 0m0ch and 6m60ch W2026/11816092
	Platforms 12 to 16 Possession	0145 TUE	to TUE	0420 TUE	URFDO Inspections 0m0ch and 6m60ch W2026/11816159
Euston and Camden Jn	Lines A,D,E,X Possession	0145 TUE	to TUE	0420 TUE	S&T Maintenance 0m0ch and 6m60ch W2026/11816147
Camden Jn and Primrose Hill Tunnels	Down and Up Fast Possession	0145 TUE	to TUE	0420 TUE	OHL Inspection 0m0ch and 6m60ch W2026/11816104
Park Street Tunnels and Camden Jn	Line A Possession	0420 TUE	to TUE	0500 TUE	

ISOLATION OF ELECTRICAL SECTIONS**AC SECTIONS:**

2300 MON TO 0500 TUE

AE 3 A, B, C, D, E, U, V

AE 4 E, F, G, H

AE 11 & 12 Complete

AH 3 & 4 Complete

0100 TUE TO 0500 TUE

AE 1 G

AE 4 A

AE 5 A

AE 7 & 8 Complete

DC SECTIONS:

0100 TUE TO 0430 TUE

901 to 904 Complete

0100 TUE TO 0500 TUE

905 to 908 Complete

SECTION B - ENGINEERING ARRANGEMENTS.

At or Between	Lines Affected	Remarks
---------------	----------------	---------

EA1310 CAMDEN ROAD WEST JUNCTION TO RICHMOND - Continued

ITEM 203 CONTINUED

TRAFFIC REMARKS

2300 MON TO 0500 TUE
 TRAINS TO TRAVEL OVER FAST LINES FROM WATFORD SOUTH JUNCTION.
 WMT TO SET DOWN ONLY AT BUSHEY DOWN FAST PLATFORM. NO ACCESS BUSHEY SLOW LINE PLATFORMS.
 NO ROUTE BETWEEN NORTH LONDON LINES AND SLOW LINES / DC LINES VIA PRIMROSE HILL. TRAINS TO BE DIVERTED VIA GOSPEL OAK.
 NO AC ACCESS WILLESDEN TMD. TMD TO BE ELECTRICALLY FED FROM FAST LINES.
 ACCESS TO/FROM WEMBLEY YARD VIA WILLESDEN RELIEF LINES.
 AWC ECS TO TRAVEL VIA WEST LONDON JN, WILLESDEN RELIEF LINE AND WEMBLEY CENTRAL (REVERSE).
 NO ACCESS BETWEEN SLOW LINES AND CITY LINES.
 NO ACCESS WILLESDEN TMD LOOP AND NECK. NO FACILITY TO SHUNT AT WILLESDEN TMD SOUTH END.
 WILLESDEN TMD - NO ACCESS TO LOOP AND NECK, NO ACCESS FOR ELECTRIC TRACTION, NO FACILITY TO SHUNT ROADS 1 TO 6 AT THE SOUTH END AND SOUTH CONNECTION LINE.

0100 TUE TO 0500 TUE
 NO ACCESS EUSTON PLATFORMS 8 TO 11.
 EUSTON PLATFORMS 8 TO 11 TO BE CLEAR OF STABLED TRACTION.
 TRAINS TO BE REPLATFORMED AT EUSTON AND TRAVEL OVER LINES D, E AND X.
 DC ACCESS WILLESDEN TMD VIA NEW LINES ONLY.

0145 TUE TO 0420 TUE
 NO ACCESS EUSTON STATION.
 NO ACCESS EUSTON UP SIDINGS 1 & 2.
 NO ACCESS EUSTON MIDDLE SIDINGS 1 & 2.
 NO ACCESS CAMDEN CARRIAGE SIDINGS.

GENERAL REMARKS

LINE CLEAR VERIFICATION (LCV) PROCESS APPLIES WITHIN THIS POSSESSION.

 STAFF TO BE BOOKED TO RESET AXLE COUNTERS AS REQUIRED BEFORE POSSESSION IS GIVEN UP.

TUESDAY 12 MAY

Ref. No. P2026/4221011 Possession Manager Anglia IMDM Tottenham Hale

Item 204	Gospel Oak and Hampstead Heath Gospel Oak Jn and Junction Road Jn	Down and Up North London Line Blockage (Between Trains) + EPR Down and Up T&H Line Blockage (Between Trains) + EPR	0020 to 0500 TUE TUE 0020 to 0500 TUE TUE	Patrolling 1m7ch and 1m24ch W2026/11323129
----------	--	---	--	--

PROTECTION LIMITS

Down North London: NL1011 to NL1015
 Up North London: NL1010 to NL1008
 Down T&H: Approach NL401A pts
 Up T&H: Beyond NL1302

SECTION B - ENGINEERING ARRANGEMENTS.

At or Between	Lines Affected	Remarks
---------------	----------------	---------

EA1310 CAMDEN ROAD WEST JUNCTION TO RICHMOND - Continued**TUESDAY 12 MAY**

Ref. No. P2026/4385218 Possession Manager Anglia IMDM Tottenham Hale

Item 205	Kensal Rise and Willesden High Level Jn	Down and Up North London Line Blockage (Between Trains)	0105 TUE	to TUE	0500	S&T Maintenance 4m67ch and 0m0ch W2026/11774263
	Kensal Green Jn and Harlesden Jn	Down and Up City Line Line Blockage (Between Trains)	0105 TUE	to TUE	0500	
	Kensal Green Jn and Willesden Suburban Jn	Down and Up New Line Line Blockage (Between Trains)	0105 TUE	to TUE	0500	
	Kensal Green Jn and Willesden Junction High Level	Willesden Turnback Siding Sidings Possession	0105 TUE	to TUE	0500	
	Kensal Green Jn	Reversing Siding Sidings Possession	0105 TUE	to TUE	0500	

PROTECTION LIMITS

Down North London: NL1037 to NL222 pts

Up North London: NL221 pts to NL1034

Down City Line: Approach WM675

Up City Line: Beyond WM672

Down New Line: Approach WS23

Up New Line: Beyond NL1044

GENERAL REMARKS

W/11774263 INCLUDES ADDITIONAL WORKSITE MILEAGE OF 00M 00CH TO 00M 52CH ON THE KGC/ 5M 10CH TO 5M 22CH ON THE KGW

TUESDAY 12 MAY

Ref. No. P2026/4252781 Possession Manager Anglia IMDM Tottenham Hale

Item 206	South Acton Jn and Richmond	Down and Up Richmond Line Blockage +Detonators	0115 TUE	to TUE	0510	Track Maintenance 2m52ch and 12m39ch W2026/11554068 S&T Points 3m10ch and 12m39ch W2026/11770096
	Richmond	Platforms 3-7 Line Blockage +Detonators	0115 TUE	to TUE	0510	
	Network Rail / LUL (District Line) Boundary and Gunnersbury Jn	Eastbound District Line Line Blockage +Detonators	0115 TUE	to TUE	0510	
		Westbound District Line Line Blockage +Detonators	0115 TUE	to TUE	0510	
	Acton Central and South Acton Jn	Down North London TRAINS BLOCKED To D/C Electric Trains	0115 TUE	to TUE	0510	
		Up North London TRAINS BLOCKED To D/C Electric Trains	0115 TUE	to TUE	0510	

SECTION B - ENGINEERING ARRANGEMENTS.

At or Between	Lines Affected	Remarks
<u>EA1310 CAMDEN ROAD WEST JUNCTION TO RICHMOND - Continued</u>		
<u>ITEM 206 CONTINUED</u>		

ISOLATION OF ELECTRICAL SECTIONS

0115 TUE TO 0510 TUE: 950,951

ISOLATION REF...TN06

0115 TUE TO 0510 TUE: 228,229,230,231

PROTECTION LIMITS

Down Richmond/Platforms 3-7 (Richmond): AW202 pts to Buffer Stops Platforms 3-7 Richmond
 Platforms 3-7 (Richmond)/Up Richmond: Buffer Stops Platforms 3-7 Richmond to Fixed Diamond Crossing on
 Approach AW203 pts

Eastbound District Line: Approach WK11A

Westbound District Line: Beyond GB1

TRAFFIC REMARKS

ONE PLATFORM AT RICHMOND TO BE KEPT CLEAR IN THE WTT BASE PLAN BETWEEN 0015 AND 0500
 TUESDAY TO FRIDAY FOR TRACK INSPECTIONS/OTHER MAINTENANCE WORKS. STABLING PLAN TO BE
 AMENDED UNDER LOCAL ARRANGEMENT WITH THE SIGNALLER IF REQUIRED

TUESDAY 12 to WEDNESDAY 13 MAY

Ref. No. P2026/4252126 Possession Manager West Coast South (IQR3) Route Businesses EW

Item 207	Camden Jn and Wembley Central	Down and Up Slow Possession	2300 TUE	to WED	0500	Track Maintenance 0m0ch and 4m20ch W2026/11569382
	Kilburn High Road	Up & Dn Goods Loop Possession	2300 TUE	to WED	0500	Patrolling 0m0ch and 1m45ch W2026/11291032
	Camden Road West Jn and Camden Jn Willesden TMD	Down and Up North London/Primrose Hill Possession	2300 TUE	to WED	0500	Major Projects HS2 0m0ch and 4m20ch W2026/11804477
		Loop / Neck Possession	2300 TUE	to WED	0500	Major Project IP HS2 ONW 2m30ch and 3m70ch W2026/11900812
		Loop / Neck BLOCKED To A/C Electric Trains	2300 TUE	to WED	0500	Survey Work 2m32ch and 4m20ch W2026/11904803
		South Depot Roads 1 - 6 BLOCKED To A/C Electric Trains	2300 TUE	to WED	0500	Development Walkout 2m33ch and 3m60ch W2026/11952128
	Euston	Platforms 8 to 11 Possession	0100 WED	to WED	0500	Survey Work 2m33ch and 3m75ch W2026/11829042
	Euston and Camden Jn	Lines B and C Possession	0100 WED	to WED	0500	Survey Work 5m30ch and 5m48ch W2026/11676650
	Park Street Tunnels and Camden Jn	Line A Possession	0100 WED	to WED	0145	Vegetation Clearance 5m42ch and 5m78ch W2026/11831743
	Camden Jn and Kensal Green	Down and Up DC Electric Possession	0100 WED	to WED	0500	Track Maintenance 4m25ch and 6m60ch W2026/11816138
	Primrose Hill Jn and Camden Jn	Down and Up NL DC Electric Possession	0100 WED	to WED	0500	Follow-Up Work 4m25ch and 6m6ch W2026/11931157

SECTION B - ENGINEERING ARRANGEMENTS.

At or Between	Lines Affected	Remarks			
<u>EA1310 CAMDEN ROAD WEST JUNCTION TO RICHMOND - Continued</u>					
<u>ITEM 207 CONTINUED</u>					
Euston	Platforms 1 to 7 Possession	0145 WED	to WED	0420 WED	OHL Work (Maintenance) 4m25ch and 6m60ch W2026/11602711
	Platforms 12 to 16 Possession	0145 WED	to WED	0420 WED	OHL Inspection 0m0ch and 6m60ch W2026/11816208
Euston and Camden Jn	Lines A,D,E,X Possession	0145 WED	to WED	0420 WED	URFDO Inspections 0m0ch and 6m60ch W2026/11816205
Camden Jn and Primrose Hill Tunnels	Down and Up Fast Possession	0145 WED	to WED	0420 WED	Survey Work 0m0ch and 6m60ch W2026/11816093
Park Street Tunnels and Camden Jn	Line A Possession	0420 WED	to WED	0500 WED	S&T Maintenance 0m0ch and 6m60ch W2026/11816236

ISOLATION OF ELECTRICAL SECTIONS**AC SECTIONS:**

2300 TUE TO 0500 WED

AE 3 A, B, C, D, E, U, V

AE 4 E, F, G, H

AE 11 & 12 Complete

AH 3 & 4 Complete

0100 WED TO 0500 WED

AE 1 G

AE 4 A

AE 5 A

AE 7 & 8 Complete

DC SECTIONS:

0100 WED TO 0430 WED

901 to 904 Complete

0100 WED TO 0500 WED

905 to 908 Complete

SECTION B - ENGINEERING ARRANGEMENTS.

At or Between	Lines Affected	Remarks
<u>EA1310 CAMDEN ROAD WEST JUNCTION TO RICHMOND - Continued</u>		
<u>ITEM 207 CONTINUED</u>		

TRAFFIC REMARKS

2300 TUE TO 0500 WED
 TRAINS TO TRAVEL OVER FAST LINES FROM WATFORD SOUTH JUNCTION.
 WMT TO SET DOWN ONLY AT BUSHEY DOWN FAST PLATFORM. NO ACCESS BUSHEY SLOW LINE PLATFORMS.
 NO ROUTE BETWEEN NORTH LONDON LINES AND SLOW LINES / DC LINES VIA PRIMROSE HILL. TRAINS TO BE DIVERTED VIA GOSPEL OAK.
 NO AC ACCESS WILLESDEN TMD. TMD TO BE ELECTRICALLY FED FROM FAST LINES.
 ACCESS TO/FROM WEMBLEY YARD VIA WILLESDEN RELIEF LINES.
 AWC ECS TO TRAVEL VIA WEST LONDON JN, WILLESDEN RELIEF LINE AND WEMBLEY CENTRAL (REVERSE).
 NO ACCESS BETWEEN SLOW LINES AND CITY LINES.
 NO ACCESS WILLESDEN TMD LOOP AND NECK. NO FACILITY TO SHUNT AT WILLESDEN TMD SOUTH END.

0100 WED TO 0500 WED
 NO ACCESS EUSTON PLATFORMS 8 TO 11.
 EUSTON PLATFORMS 8 TO 11 TO BE CLEAR OF STABLED TRACTION.
 TRAINS TO BE REPLATFORMED AT EUSTON AND TRAVEL OVER LINES D, E AND X.
 DC ACCESS WILLESDEN TMD VIA NEW LINES ONLY.

0145 WED TO 0420 WED
 NO ACCESS EUSTON STATION.
 NO ACCESS EUSTON UP SIDINGS 1 & 2.
 NO ACCESS EUSTON MIDDLE SIDINGS 1 & 2.
 NO ACCESS CAMDEN CARRIAGE SIDINGS.

GENERAL REMARKS

LINE CLEAR VERIFICATION (LCV) PROCESS APPLIES WITHIN THIS POSSESSION.
 STAFF TO BE BOOKED TO RESET AXLE COUNTERS AS REQUIRED BEFORE POSSESSION IS GIVEN UP.

TUESDAY 12 to WEDNESDAY 13 MAY

Ref. No. P2026/4332951 Possession Manager Anglia IMDM Tottenham Hale

Item 208	Acton Central and South Acton Jn	Down and Up Line Blockage (Between Trains)	2300 TUE	to	0110 WED	Patrolling 1m73ch and 2m65ch W2026/11791494
	South Acton Jn and Gunnersbury Jn	Down and Up Richmond Line Blockage (Between Trains)	2300 TUE	to	0110 WED	
	South Acton Jn and Kew East Jn	Down and Up Kew Line Blockage (Between Trains)	2300 TUE	to	0110 WED	

PROTECTION LIMITS

Down/Down Richmond: AW101 to GB5
 Up Richmond/Up: AW108 to AW102
 Down Kew: Approach AW111
 Up Kew: Beyond AW110

SECTION B - ENGINEERING ARRANGEMENTS.

At or Between	Lines Affected	Remarks
---------------	----------------	---------

EA1310 CAMDEN ROAD WEST JUNCTION TO RICHMOND - Continued**WEDNESDAY 13 MAY**

Ref. No. P2026/4385465 Possession Manager Anglia IMDM Tottenham Hale

Item 209	Kensal Rise and Willesden High Level Jn	Down and Up North London Line Blockage (Between Trains)	0105 to 0500 WED WED	S&T Maintenance 4m67ch and 0m0ch W2026/11774128
	Kensal Green Jn and Harlesden Jn	Down and Up City Line Line Blockage (Between Trains)	0105 to 0500 WED WED	
	Kensal Green Jn and Willesden Suburban Jn	Down and Up New Line Line Blockage (Between Trains)	0105 to 0500 WED WED	
	Kensal Green Jn and Willesden Junction High Level	Willesden Turnback Siding Sidings Possession	0105 to 0500 WED WED	
	Kensal Green Jn	Reversing Siding Sidings Possession	0105 to 0500 WED WED	

PROTECTION LIMITS

Down North London: NL1037 to NL222 pts

Up North London: NL221 pts to NL1034

Down City Line: Approach WM675

Up City Line: Beyond WM672

Down New Line: Approach WS23

Up New Line: Beyond NL1044

GENERAL REMARKS

W/11774128 INCLUDES ADDITIONAL WORKSITE MILEAGE OF 00M 00CH TO 00M 52CH ON THE KGC/ 5M 10CH TO 5M 22CH ON THE KGW

WEDNESDAY 13 MAY

Ref. No. P2026/4252764 Possession Manager Anglia IMDM Tottenham Hale

Item 210	South Acton Jn and Richmond	Down and Up Richmond Line Blockage +Detonators	0140 to 0510 WED WED	Track Maintenance 2m52ch and 12m39ch W2026/11554069 S&T Points 3m10ch and 12m39ch W2026/11770053
	Richmond	Platforms 3-7 Line Blockage +Detonators	0140 to 0510 WED WED	
	Network Rail / LUL (District Line) Boundary and Gunnersbury Jn	Eastbound District Line Line Blockage +Detonators	0140 to 0510 WED WED	
		Westbound District Line Line Blockage +Detonators	0140 to 0510 WED WED	
	Acton Central and South Acton Jn	Down North London TRAINS BLOCKED To D/C Electric Trains	0140 to 0510 WED WED	
		Up North London TRAINS BLOCKED To D/C Electric Trains	0140 to 0510 WED WED	

SECTION B - ENGINEERING ARRANGEMENTS.

At or Between	Lines Affected	Remarks
---------------	----------------	---------

EA1310 CAMDEN ROAD WEST JUNCTION TO RICHMOND - Continued

ITEM 210 CONTINUED

ISOLATION OF ELECTRICAL SECTIONS

0140 WED TO 0510 WED: 950,951
ISOLATION REF...TN07

0140 WED TO 0510 WED: 228,229,230,231

PROTECTION LIMITS

Down Richmond/Platforms 3-7 (Richmond): AW202 pts to Buffer Stops Platforms 3-7 Richmond
Platforms 3-7 (Richmond)/Up Richmond: Buffer Stops Platforms 3-7 Richmond to Fixed Diamond Crossing on Approach AW203 pts
Eastbound District Line: Approach WK11A
Westbound District Line: Beyond GB1

TRAFFIC REMARKS

ONE PLATFORM AT RICHMOND TO BE KEPT CLEAR IN THE WTT BASE PLAN BETWEEN 0015 AND 0500 TUESDAY TO FRIDAY FOR TRACK INSPECTIONS/OTHER MAINTENANCE WORKS. STABLING PLAN TO BE AMENDED UNDER LOCAL ARRANGEMENT WITH THE SIGNALLER IF REQUIRED

WEDNESDAY 13 MAY

Ref. No. P2026/4187425 Possession Manager West Coast South (IQR3) Route Businesses EW

Item 211	Harlesden and Watford Junction	Down and Up DC Electric Possession (T3-A)	0100 to 0500 WED WED	Other E&P Work 6m70ch and 17m30ch W2026/11449902 S&T Maintenance 6m70ch and 8m0ch W2026/11449480 Major Projects 6m70ch and 8m9ch W2026/11861320 Remove Rail Defects 6m70ch and 12m40ch W2026/11449476 Patrolling 6m70ch and 12m40ch W2026/11449810 Survey Work 6m70ch and 12m40ch W2026/11449815 URFDO Inspections 6m70ch and 17m30ch W2026/11449933 S&T Renewal 6m70ch and 17m30ch W2026/11881668 S&T Maintenance 7m0ch and 17m30ch W2026/11449908 Off Track Work 9m0ch and 12m40ch W2026/11811044 Survey Work 12m36ch and 17m30ch W2026/11449821
	Watford Junction	Platforms 1 to 4 Possession (T3-A)	0100 to 0500 WED WED	

SECTION B - ENGINEERING ARRANGEMENTS.

At or Between	Lines Affected	Remarks
<u>EA1310 CAMDEN ROAD WEST JUNCTION TO RICHMOND - Continued</u>		
<u>ITEM 211 CONTINUED</u>		

Track Maintenance
12m36ch and 17m30ch
W2026/11449904

ISOLATION OF ELECTRICAL SECTIONS

0100 WED TO 0500 WED
911 to 922 Complete

0100 WED TO 0425 WED
923 to 924 Complete

PROTECTION LIMITS

Down DC Electric, Watford Junction Platforms 1 to 4: Beyond WS33 to Bufferstops Watford Junction Platforms 1 to 4
Watford Junction Platforms 1 to 4, Up DC Electric: Bufferstops Watford Junction Platforms 1 to 4 to Approach WS24

TRAFFIC REMARKS

NO ACCESS STONEBRIDGE PARK LUL DEPOT.
WATFORD JUNCTION PLATFORMS 1 TO 4 AVAILABLE FOR STABLING.

GENERAL REMARKS

LINE CLEAR VERIFICATION (LCV) PROCESS APPLIES WITHIN THIS POSSESSION.

SIGNALLING EQUIPMENT TO BE ACTIVATED OR CONTROLS APPLIED, ACTIVATION CODE REF No. 2627
WK06 MD120 TW P4187425

THIS POSSESSION IS BEING DELIVERED UNDER T3-A POSSESSION PROCESS

THURSDAY 14 MAY

Ref. No. P2026/4221014 Repeated item, please see details under route EA1320

Item
228

THURSDAY 14 MAY

Ref. No. P2026/4385269 Possession Manager Anglia IMDM Tottenham Hale

Item 212	Kensal Rise and Willesden High Level Jn	Down and Up North London Line Blockage (Between Trains)	0105 THU	to THU	0500 THU
	Kensal Green Jn and Harlesden Jn	Down and Up City Line Line Blockage (Between Trains)	0105 THU	to THU	0500 THU
	Kensal Green Jn and Willesden Suburban Jn	Down and Up New Line Line Blockage (Between Trains)	0105 THU	to THU	0500 THU
	Kensal Green Jn and Willesden Junction High Level	Willesden Turnback Siding Sidings Possession	0105 THU	to THU	0500 THU
	Kensal Green Jn	Reversing Siding Sidings Possession	0105 THU	to THU	0500 THU

S&T Maintenance
4m67ch and 0m0ch
W2026/11773952

SECTION B - ENGINEERING ARRANGEMENTS.

At or Between	Lines Affected	Remarks
---------------	----------------	---------

EA1310 CAMDEN ROAD WEST JUNCTION TO RICHMOND - Continued

ITEM 212 CONTINUED

PROTECTION LIMITS

Down North London: NL1037 to NL222 pts
 Up North London: NL221 pts to NL1034
 Down City Line: Approach WM675
 Up City Line: Beyond WM672
 Down New Line: Approach WS23
 Up New Line: Beyond NL1044

GENERAL REMARKS

W/11773952 INCLUDES ADDITIONAL WORKSITE MILEAGE OF 00M 00CH TO 00M 52CH ON THE KGC/ 5M 10CH TO 5M 22CH ON THE KGW

THURSDAY 14 MAY

Ref. No. P2026/4236251 Possession Manager Western East IMDM

Item 213	Acton East	Reception 1 Line Blockage	0750 THU	to THU	Permanent Way Inspection 0m39ch and 4m20ch W2026/11235151
		Reception 2 Line Blockage	0750 THU	to THU	
		Reception 3 Line Blockage	0750 THU	to THU	
	Acton Wells Jn and Acton West	Down Poplar Line Blockage (Between Trains) + EPR	0750 THU	to THU	
	Acton East (inc.) and Acton Wells Jn	Up Poplar Line Blockage + EPR	0750 THU	to THU	

PROTECTION LIMITS

Up Poplar: Beyond SN182 to Approach AW146
 Reception 1: SN184 to Stopblocks Beyond SN6135
 Reception 2: SN188 to Stopblocks Beyond SN6135
 Reception 3: SN180 to Stopblocks Beyond SN6135
 Protecting Signals: SN180, SN182, SN184, SN188, SN177, SN6128, SN6131, SN6135

Down Poplar: Beyond AW588Cpts to Approach SN197
 Protecting Signals: AW147 AW149 AW150 AW151 SN186 SN6128, SN6131

THURSDAY 14 MAY

Ref. No. P2026/4221044 Possession Manager Anglia IMDM Tottenham Hale

Item 214	Richmond	Platform 5 Line Blockage (Between Trains)	0900 THU	to THU	Patrolling 12m30ch and 12m39ch W2026/11168736
----------	----------	--	-------------	-----------	---

PROTECTION LIMITS

Platform 5 (Richmond): GB107A pts to Buffer Stops Platform 5 Richmond

SECTION B - ENGINEERING ARRANGEMENTS.

	At or Between	Lines Affected			Remarks
<u>EA1310 CAMDEN ROAD WEST JUNCTION TO RICHMOND - Continued</u>					
THURSDAY 14 MAY					
Ref. No.	P2026/4221045		Possession Manager		Anglia IMDM Tottenham Hale
Item 215	Richmond	Platform 6 Line Blockage (Between Trains)	1000 THU	to 1100 THU	Patrolling 12m30ch and 12m39ch W2026/11168668
PROTECTION LIMITS					
Platform 6 (Richmond): GB107B pts to Buffer Stops Platform 6 Richmond					
THURSDAY 14 MAY					
Ref. No.	P2026/4221062		Possession Manager		Anglia IMDM Tottenham Hale
Item 216	Richmond	Platform 7 Line Blockage (Between Trains)	1100 THU	to 1200 THU	Patrolling 12m30ch and 12m39ch W2026/11168738
PROTECTION LIMITS					
Platform 7 (Richmond): GB108 pts to Buffer Stops Platform 7 Richmond					
THURSDAY 14 to FRIDAY 15 MAY					
Ref. No.	P2026/4252128		Possession Manager		West Coast South (IQR3) Route Businesses EW
Item 217	Camden Jn and Wembley Central	Down and Up Slow Possession	2300 THU	to 0500 FRI	Track Maintenance 0m0ch and 4m20ch W2026/11569495
	Kilburn High Road	Up & Dn Goods Loop Possession	2300 THU	to 0500 FRI	Patrolling 0m0ch and 1m45ch W2026/11291034
	Camden Road West Jn and Camden Jn Willesden TMD	Down and Up North London/Primrose Hill Possession	2300 THU	to 0500 FRI	Major Projects HS2 0m0ch and 4m20ch W2026/11938826
		Loop / Neck Possession	2300 THU	to 0500 FRI	Major Project IP HS2 ONW 2m30ch and 3m70ch W2026/11900948
		Loop / Neck BLOCKED To A/C Electric Trains	2300 THU	to 0500 FRI	Vegetation Clearance 5m42ch and 5m78ch W2026/11831605
		South Depot Roads 1 - 6 BLOCKED To A/C Electric Trains	2300 THU	to 0500 FRI	Track Maintenance 4m25ch and 6m60ch W2026/11816139
	Euston	Platforms 8 to 11 Possession	0100 FRI	to 0500 FRI	Follow-Up Work 4m25ch and 6m6ch W2026/11931158
	Euston and Camden Jn	Lines B and C Possession	0100 FRI	to 0500 FRI	OHL Work (Maintenance) 4m25ch and 6m60ch W2026/11602713
	Park Street Tunnels and Camden Jn	Line A Possession	0100 FRI	to 0145 FRI	URFDO Inspections 0m0ch and 6m60ch W2026/11816161

SECTION B - ENGINEERING ARRANGEMENTS.

At or Between	Lines Affected	Remarks		
<u>EA1310 CAMDEN ROAD WEST JUNCTION TO RICHMOND - Continued</u>				
<u>ITEM 217 CONTINUED</u>				
Camden Jn and Kensal Green	Down and Up DC Electric Possession	0100 FRI	to 0500 FRI	S&T Maintenance 0m0ch and 6m60ch W2026/11816148 Survey Work 0m0ch and 6m60ch W2026/11816094 OHL Inspection 0m0ch and 6m60ch W2026/11816209
Primrose Hill Jn and Camden Jn	Down and Up NL DC Electric Possession	0100 FRI	to 0500 FRI	
Euston	Platforms 1 to 7 Possession	0145 FRI	to 0420 FRI	
	Platforms 12 to 16 Possession	0145 FRI	to 0420 FRI	
Euston and Camden Jn	Lines A,D,E,X Possession	0145 FRI	to 0420 FRI	
Camden Jn and Primrose Hill Tunnels	Down and Up Fast Possession	0145 FRI	to 0420 FRI	
Park Street Tunnels and Camden Jn	Line A Possession	0420 FRI	to 0500 FRI	

ISOLATION OF ELECTRICAL SECTIONS

AC SECTIONS:

2300 THU TO 0500 FRI
 AE 3 A, B, C, D, E, U, V
 AE 4 E, F, G, H
 AE 11 & 12 Complete
 AH 3 & 4 Complete

0100 FRI TO 0500 FRI

AE 1 G
 AE 4 A
 AE 5 A
 AE 7 & 8 Complete

DC SECTIONS:

0100 FRI TO 0430 FRI
 901 to 904 Complete

0100 FRI TO 0500 FRI

905 to 908 Complete

SECTION B - ENGINEERING ARRANGEMENTS.

At or Between	Lines Affected	Remarks
<u>EA1310 CAMDEN ROAD WEST JUNCTION TO RICHMOND - Continued</u>		
<u>ITEM 217 CONTINUED</u>		

PROTECTION LIMITS

2300 THU TO 0100 FRI

Down Slow, Down North London / Primrose Hill: Beyond WM2100 pts#, NL601 pts# to Approach WM2531A pts#

Up Slow, Kilburn Up & Down Goods Loop, Up Primrose Hill / North London: Beyond WM2531B pts# to Approach WM2101 pts#, NL1204#

ADDITIONAL PROTECTION

Down North London DC Electric: Approach WM2103 pts#

Up North London DC Electric: Beyond WM800#

2300 THU TO 0500 FRI

Willesden TMD Loop / Neck: Possession Limit Board and One Detonator to be Placed Beyond (South Side) of Willesden TMD No. 2 hand points#, No. 3 hand points# to Bufferstops Willesden TMD Neck

0100 FRI TO 0500 FRI

Euston Platforms 8 to 11, Line C, Down Slow, Down DC Electric, Down North London / Primrose Hill, Down North London DC Electric: Bufferstops Euston Platforms 8 to 11, Beyond NL601 pts# to Approach WM2531A pts#, WS21 Up Slow, Kilburn Up & Down Goods Loop, Line B, Euston Platforms 8 to 11, Up DC Electric, Up Primrose Hill / North London, Up North London DC Electric: Beyond WM2531B pts#, WS14# to Bufferstops Euston Platforms 8 to 11, Approach NL1204#

0100 FRI TO 0145 FRI

Line A: Beyond WM2150 pts# to Approach WM488#

0145 FRI TO 0420 FRI

Euston Platforms 1 to 7, Euston Platforms 12 to 16, Line E, Line X, Down Fast: Bufferstops Euston Platforms 1 to 7, Bufferstops Euston Platforms 12 to 16 to Approach WM117#

Up Fast, Line A, Line D, Euston Platforms 1 to 7, Euston Platforms 12 to 16: Beyond WM114# to Bufferstops Euston Platforms 1 to 7, Bufferstops Euston Platforms 12 to 16

0420 FRI TO 0500 FRI

Line A: Beyond WM2150 pts# to Approach WM488#

SECTION B - ENGINEERING ARRANGEMENTS.

At or Between	Lines Affected	Remarks
<u>EA1310 CAMDEN ROAD WEST JUNCTION TO RICHMOND - Continued</u>		
<u>ITEM 217 CONTINUED</u>		

TRAFFIC REMARKS

2300 THU TO 0500 FRI
 TRAINS TO TRAVEL OVER FAST LINES FROM WATFORD SOUTH JUNCTION.
 WMT TO SET DOWN ONLY AT BUSHEY DOWN FAST PLATFORM. NO ACCESS BUSHEY SLOW LINE PLATFORMS.
 NO ROUTE BETWEEN NORTH LONDON LINES AND SLOW LINES / DC LINES VIA PRIMROSE HILL. TRAINS TO BE DIVERTED VIA GOSPEL OAK.
 NO AC ACCESS WILLESDEN TMD. TMD TO BE ELECTRICALLY FED FROM FAST LINES.
 ACCESS TO/FROM WEMBLEY YARD VIA WILLESDEN RELIEF LINES.
 AWC ECS TO TRAVEL VIA WEST LONDON JN, WILLESDEN RELIEF LINE AND WEMBLEY CENTRAL (REVERSE).
 NO ACCESS BETWEEN SLOW LINES AND CITY LINES.
 NO ACCESS WILLESDEN TMD LOOP AND NECK. NO FACILITY TO SHUNT AT WILLESDEN TMD SOUTH END.
 WILLESDEN TMD - NO ACCESS TO LOOP AND NECK, NO ACCESS FOR ELECTRIC TRACTION,NO FACILITY TO SHUNT ROADS 1 TO 6 AT THE SOUTH END AND SOUTH CONNECTION LINE.

0100 FRI TO 0500 FRI
 NO ACCESS EUSTON PLATFORMS 8 TO 11.
 EUSTON PLATFORMS 8 TO 11 TO BE CLEAR OF STABLED TRACTION.
 TRAINS TO BE REPLATFORMED AT EUSTON AND TRAVEL OVER LINES D, E AND X.
 DC ACCESS WILLESDEN TMD VIA NEW LINES ONLY.

0145 FRI TO 0420 FRI
 NO ACCESS EUSTON STATION.
 NO ACCESS EUSTON UP SIDINGS 1 & 2.
 NO ACCESS EUSTON MIDDLE SIDINGS 1 & 2.
 NO ACCESS CAMDEN CARRIAGE SIDINGS.

GENERAL REMARKS

LINE CLEAR VERIFICATION (LCV) PROCESS APPLIES WITHIN THIS POSSESSION.

 STAFF TO BE BOOKED TO RESET AXLE COUNTERS AS REQUIRED BEFORE POSSESSION IS GIVEN UP.

FRIDAY 15 MAY

Ref. No. P2026/4385252 Possession Manager Anglia IMDM Tottenham Hale

Item 218	Kensal Rise and Willesden High Level Jn	Down and Up North London Line Blockage (Between Trains)	0105 FRI	to	0500 FRI	S&T Maintenance 4m67ch and 0m0ch W2026/11773953
	Kensal Green Jn and Harlesden Jn	Down and Up City Line Line Blockage (Between Trains)	0105 FRI	to	0500 FRI	
	Kensal Green Jn and Willesden Suburban Jn	Down and Up New Line Line Blockage (Between Trains)	0105 FRI	to	0500 FRI	
	Kensal Green Jn and Willesden Junction High Level	Willesden Turnback Siding Sidings Possession	0105 FRI	to	0500 FRI	
	Kensal Green Jn	Reversing Siding Sidings Possession	0105 FRI	to	0500 FRI	

SECTION B - ENGINEERING ARRANGEMENTS.

At or Between	Lines Affected	Remarks
---------------	----------------	---------

EA1310 CAMDEN ROAD WEST JUNCTION TO RICHMOND - Continued

ITEM 218 CONTINUED

PROTECTION LIMITS

Down North London: NL1037 to NL222 pts
 Up North London: NL221 pts to NL1034
 Down City Line: Approach WM675
 Up City Line: Beyond WM672
 Down New Line: Approach WS23
 Up New Line: Beyond NL1044

GENERAL REMARKS

W/11773953 INCLUDES ADDITIONAL WORKSITE MILEAGE OF 00M 00CH TO 00M 52CH ON THE KGC/ 5M 10CH TO 5M 22CH ON THE KGW

FRIDAY 15 MAY

Ref. No. P2026/4253109 Possession Manager West Coast South (IQR3) Route Businesses EW

Item 219	Harlesden and Watford Junction	Down and Up DC Electric Possession (T3-A)	0100 FRI	to FRI	0500 FRI	Other E&P Work 6m70ch and 17m30ch W2026/11449808 S&T Maintenance 6m70ch and 8m0ch W2026/11449932 Remove Rail Defects 6m70ch and 12m40ch W2026/11449478 Survey Work 6m70ch and 12m40ch W2026/11449817 URFDO Inspections 6m70ch and 17m30ch W2026/11449935 S&T Renewal 6m70ch and 17m30ch W2026/11881669 S&T Maintenance 7m0ch and 17m30ch W2026/11449910 Off Track Work 9m0ch and 12m40ch W2026/11811045 Survey Work 12m36ch and 17m30ch W2026/11449823 Track Maintenance 12m36ch and 17m30ch W2026/11449906
	Watford Junction	Platforms 1 to 4 Possession (T3-A)	0100 FRI	to FRI	0500 FRI	

ISOLATION OF ELECTRICAL SECTIONS

0100 FRI TO 0500 FRI
 911 to 922 Complete

0100 FRI TO 0425 FRI
 923 to 924 Complete

SECTION B - ENGINEERING ARRANGEMENTS.

At or Between	Lines Affected	Remarks
<u>EA1310 CAMDEN ROAD WEST JUNCTION TO RICHMOND - Continued</u>		
<u>ITEM 219 CONTINUED</u>		

PROTECTION LIMITS

Down DC Electric, Watford Junction Platforms 1 to 4: Beyond WS33 to Bufferstops Watford Junction Platforms 1 to 4
 Watford Junction Platforms 1 to 4, Up DC Electric: Bufferstops Watford Junction Platforms 1 to 4 to Approach WS24

TRAFFIC REMARKS

NO ACCESS STONEBRIDGE PARK LUL DEPOT.
 WATFORD JUNCTION PLATFORMS 1 TO 4 AVAILABLE FOR STABLING.

GENERAL REMARKS

LINE CLEAR VERIFICATION (LCV) PROCESS APPLIES WITHIN THIS POSSESSION.

SIGNALLING EQUIPMENT TO BE ACTIVATED OR CONTROLS APPLIED, ACTIVATION CODE REF No.Â 2627
 WK06 MD120 TF P4253109

THIS POSSESSION IS BEING DELIVERED UNDER T3-A POSSESSION PROCESS

FRIDAY 15 to SATURDAY 16 MAY

Ref. No. P2026/4331610 Possession Manager Anglia IMDM Tottenham Hale

Item 220	Kensal Green Jn and Willesden High Level Jn	Down and Up North London Line Blockage (Between Trains)	2300 FRI	to SAT	0200	Patrolling 4m77ch and 5m37ch W2026/11786088
	Kensal Green Jn and Willesden Suburban Jn	Down and Up New Line Line Blockage (Between Trains)	2300 FRI	to SAT	0200	
	Kensal Green Jn and Harlesden Jn	Down and Up City Line Line Blockage (Between Trains)	2300 FRI	to SAT	0200	
	Kensal Green Jn	Reversing Siding Sidings Possession	2300 FRI	to SAT	0200	
		Willesden Turn Back Siding Sidings Possession	2300 FRI	to SAT	0200	

PROTECTION LIMITS

Down North London: NL1037 to NL1047
 Up North London: NL1040 to NL1034
 Down New Line: Approach WS23
 Up New Line: Beyond NL1044
 Down City Line: Approach WM675
 Up City Line: Beyond WM672

GENERAL REMARKS

W/11786088 INCLUDES ADDITIONAL WORKSITE MILEAGE OF 0M 00CH TO 0M 21CH ON THE KGC AND 5M 10CH TO 5M 25CH ON THE KGW

FRIDAY 15 to SATURDAY 16 MAY

Ref. No. P2026/4331629 Possession Manager Anglia IMDM Tottenham Hale

Item 221	Willesden High Level Jn and Acton Wells Jn	Down and Up North London Line Blockage (Between Trains)	2300 FRI	to SAT	0300	Patrolling 0m57ch and 1m49ch W2026/11786106
----------	--	---	----------	--------	------	---

SECTION B - ENGINEERING ARRANGEMENTS.

At or Between	Lines Affected	Remarks
<u>EA1310 CAMDEN ROAD WEST JUNCTION TO RICHMOND - Continued</u>		
<u>ITEM 221 CONTINUED</u>		
Acton Wells Jn and Acton Canal Wharf Jn	Down and Up Goods Line Blockage (Between Trains)	2300 to 0300 FRI SAT
Acton Canal Wharf Jn and Willesden West London Jn	Down and Up South West Line Blockage (Between Trains)	2300 to 0300 FRI SAT
Acton Wells Jn and Acton East	Down and Up Poplar Line Blockage (Between Trains)	2300 to 0300 FRI SAT

PROTECTION LIMITS

Down North London: AW147 to AW101
 Up North London: AW102 to NL1050
 Down Goods: Beyond AW151
 Up Goods: Approach ACW28
 Down South West: Beyond AW149
 Up South West: Beyond AW150
 Down Poplar: Approach SN177
 Up Poplar: Beyond SN8120B pts

GENERAL REMARKS

W/11786106 INCLUDES ADDITIONAL WORKSITE MILEAGE OF 0M75CH TO 0M77CH ON THE CAW/0M49CH TO 0M39CH ON THE AWL AND 7M06CH TO 7M04CH ON THE WAW

EA1320 CAMDEN ROAD WEST JN TO STRATFORD

SATURDAY 09 to SUNDAY 10 MAY

Ref. No. P2026/4257331 Possession Manager Anglia IMDM Tottenham Hale

Item 222	Channelsea South Jn and Stratford	Down and Up North London Line Blockage + EPR	2054 to 0004 SAT SUN	Track Maintenance 3m41ch and 3m74ch W2026/11698259
	Stratford	Platforms 1-2 Line Blockage + EPR	2054 to 0004 SAT SUN	

PROTECTION LIMITS

Down North London/Platform 1 (Stratford): NL1401 to Buffer Stops Platform 1 Stratford
 Platform 2 (Stratford)/Up North London: Buffer Stops Platform 2 Stratford to NL1406

TRAFFIC REMARKS

TRAINS TO RUN TO / FROM STRATFORD PLATFORMS 10A AND 11 AS PER LTP

POSSESSION TO BE GIVEN UP IF STRATFORD PLATFORMS 10A AND 11 ARE UNAVAILABLE

TRACK MAINTENANCE AND BASIC VISUAL INSPECTIONS

NO OTHER WORKSITES TO LINK IN WITHOUT THE PRIOR PERMISSION OF IMDM TOTTENHAM HALE

NLL PLATINUM BLOCK

SECTION B - ENGINEERING ARRANGEMENTS.

At or Between	Lines Affected	Remarks
---------------	----------------	---------

EA1320 CAMDEN ROAD WEST JN TO STRATFORD - Continued**SATURDAY 09 to MONDAY 11 MAY**

Ref. No. P2026/4204929 Repeated item, please see details under route EA1310

Item
195**SUNDAY 10 MAY**

Ref. No. P2026/4221025 Possession Manager Anglia IMDM Tottenham Hale

Item 223	Primrose Hill (closed) site of and Lea Jn Camden Road Central Jn and Copenhagen Jn Cedar Jn	Up North London/Down North London (Eastbound) Line Blockage +Detonators	0100 to 0800 SUN SUN	Patrolling 0m31ch and 3m70ch W2026/11359248
		North London Incline Line Blockage +Detonators	0100 to 0800 SUN SUN	Structures Examination 2m20ch and 1m35ch W2026/11929020
		Silo Curve Line Blockage +Detonators	0100 to 0800 SUN SUN	Patrolling 3m70ch and 3m5ch W2026/11168609
	Kentish Town West and Camden Road West Jn	Down and Up North London Line Blockage + EPR	0100 to 0800 SUN SUN	
	Primrose Hill (closed) site of and Caledonian Road and Barnsbury	Up North London/Down North London (Westbound) Line Blockage + EPR	0100 to 0800 SUN SUN	
	Camden Road East Jn and Caledonian Road and Barnsbury	Down North London Relief Line Blockage + EPR	0100 to 0800 SUN SUN	
		Up North London Reversible Line Blockage + EPR	0100 to 0800 SUN SUN	
	Navarino Road Jn	Graham Road Curve Line Blockage + EPR	0100 to 0800 SUN SUN	
	Canonbury West Jn and Highbury Vale Jn	Up/Down Canonbury Line Blockage + EPR	0100 to 0800 SUN SUN	

PROTECTION LIMITS

Up North London (Primrose Hill)/Down North London (Eastbound)/Down North London Relief: NL1202 to NL1285
 Up North London (Westbound)/Up North London Reversible/Down North London (Primrose Hill): NL1284 to WM801
 Down North London: Approach NL1003
 Up North London: Beyond NL1004
 Up/Down Canonbury: Beyond NL1243
 Graham Road Curve: Beyond NL1268
 North London Incline: Approach YA3041
 Silo Curve: Beyond NL3112 pts

GENERAL REMARKS

W/11359248 INCLUDES ADDITIONAL WORKSITE MILEAGE OF 5M 37CH TO 5M 10CH ON THE CRC/0M 51CH TO 0M 38CH ON THE CRF

SECTION B - ENGINEERING ARRANGEMENTS.

At or Between	Lines Affected	Remarks
---------------	----------------	---------

EA1320 CAMDEN ROAD WEST JN TO STRATFORD - Continued**SUNDAY 10 MAY**

Ref. No. P2026/4220842 Possession Manager ASPRO Anglia Network Rail

Item 224	Temple Mills East Jn and High Meads Jn	Up High Meads Loop Line Blockage +Detonators	0100 to 0800 SUN SUN	Survey Work 0m15ch and 0m59ch W2026/11900033 Track Maintenance 3m5ch and 3m64ch W2026/11168574
	Lea Jn and Stratford	Down and Up North London Line Blockage + EPR	0100 to 0800 SUN SUN	
	Lea Jn and High Meads Jn	Down and Up Lea Curve Line Blockage + EPR	0100 to 0800 SUN SUN	
	High Meads Jn and Channelsea North Jn	Down and Up High Meads Curve Line Blockage + EPR	0100 to 0800 SUN SUN	
	High Meads Jn and Temple Mills East Jn	Down High Meads Loop Line Blockage + EPR	0100 to 0800 SUN SUN	
	Channelsea South Jn and Stratford Central Jn West	Down and Up Channelsea Curve Line Blockage + EPR	0100 to 0800 SUN SUN	
	Carpenters Road South Jn and Carpenters Road North Jn	Carpenters Road Curve Line Blockage + EPR	0100 to 0800 SUN SUN	
	Lea Jn and Channelsea North Jn	Up Channelsea Loop Line Blockage + EPR	0100 to 0800 SUN SUN	

PROTECTION LIMITS

Down North London: NL1285 to NL1404

Up North London: NL1402 to NL1284

Down Lea Curve/Down High Meads Curve/Down High Meads Loop: Approach S816 pts

Up High Meads Loop/Up High Meads Curve/Up Lea Curve: Fixed Diamond Crossing Beyond S817 pts

Down Channelsea Curve: Approach L269

Up Channelsea Curve: Beyond NL1294

Carpenters Road Curve/Up Channelsea Loop: Beyond NL1292

GENERAL REMARKS

W/11168574 INCLUDES ADDITIONAL WORKSITE MILEAGE OF 0M 00CH TO 0M 55CH ON THE LLS 1/2/0M 00CH TO 0M 15CH ON THE CHM/0M 06 CH TO 0M 29CH ON THE CST

MONDAY 11 to TUESDAY 12 MAY

Ref. No. P2026/4186231 Repeated item, please see details under route EA1310

Item
203**MONDAY 11 to WEDNESDAY 13 MAY**

Ref. No. P2026/4382350 Possession Manager Network Rail / High Speed

Item 225	Silo Curve Jn and Cedar Jn	Silo Curve Protected Path	0025 to 0440 MON WED	S&T Work 0m0ch and 0m0ch W2026/11924722
----------	----------------------------	------------------------------	-------------------------	---

SECTION B - ENGINEERING ARRANGEMENTS.

At or Between	Lines Affected	Remarks
<u>EA1320 CAMDEN ROAD WEST JN TO STRATFORD - Continued</u>		
<u>ITEM 225 CONTINUED</u>		
York Way North Jn and Cedar Jn	North London Line Connection Protected Path	0025 to 0440 MON WED

PROTECTION LIMITS

Silo Curve: Beyond NL1119 to Approach of NL3112 PTS

North London Line Connection: Beyond NL1117 to Approach of NL3112 PTS

TUESDAY 12 MAY

Ref. No. P2026/4177456 Possession Manager Anglia IMDM Tottenham Hale

Item 226	Camden Road Central Jn and Lea Jn	Down and Up North London Possession	0010 to 0450 TUE TUE	OHL Work 4m55ch and 3m0ch W2026/11732562
	Camden Road East Jn and Caledonian Road and Barnsbury	Down North London Relief Possession	0010 to 0450 TUE TUE	Structures Examination 3m72ch and 2m62ch W2026/11538874
		Up North London Reversible Possession	0010 to 0450 TUE TUE	Structures Examination 4m50ch and 3m0ch W2026/11399596
	Canonbury West Jn and Highbury Vale Jn	Up/Down Canonbury Possession	0010 to 0450 TUE TUE	Track Maintenance 4m55ch and 3m0ch W2026/11554077
	Navarino Road Jn and Reading Lane Jn	Graham Road Curve Possession	0010 to 0450 TUE TUE	Station Work 4m55ch and 3m0ch W2026/11911451
				S&T Points 4m55ch and 3m0ch W2026/11391936
				Litter / Graffiti Clearance 5m11ch and 3m0ch W2026/11922117

ISOLATION OF ELECTRICAL SECTIONS

0010 TUE TO 0450 TUE: 438ABCEF,439BCDEF,430H,431N

ISOLATION REF...TN08

PROTECTION LIMITS

Down North London/Down North London Relief: NL1213# to NL1285#

Up North London/Up North London Reversible: NL1284# to NL1210#

Up/Down Canonbury: Beyond NL1243#

Graham Road Curve: Beyond NL1268#

TRAFFIC REMARKS

THAMESIDE FREIGHT DIVERTED VIA THE T&H

ACCESS TO THE NORTH LONDON INCLINE AT CAMDEN ROAD CENTRAL JN TO BE MAINTAINED

FELIXSTOWE FREIGHT SERVICES TO BE DIVERTED VIA BACON FACTORY CURVE / HAUGHLEY JN / BURY ST EDMUNDS / ELY / PETERBOROUGH / STAMFORD / LEICESTER AND NUNEATON

FREIGHTLINER WENTLOOG TRAIN TO RUN IN EARLIER PATH

FREIGHTLINER BOW TRAFFIC TO BE RETIMED AND DIVERTED AS REQUIRED

POSSESSION TO BE TAKEN AFTER PASSAGE OF GB RAILFREIGHT 4L00

NLL CYCLIC TYPE 2

SECTION B - ENGINEERING ARRANGEMENTS.

At or Between	Lines Affected	Remarks
---------------	----------------	---------

EA1320 CAMDEN ROAD WEST JN TO STRATFORD - Continued**TUESDAY 12 MAY**

Ref. No. P2026/4176051 Repeated item, please see details under route EA1010

Item
14**TUESDAY 12 to WEDNESDAY 13 MAY**

Ref. No. P2026/4252126 Repeated item, please see details under route EA1310

Item
207**WEDNESDAY 13 MAY**

Ref. No. P2026/4177478 Possession Manager Anglia IMDM Tottenham Hale

Item 227	Camden Road Central Jn and Canonbury West Jn	Down and Up North London Possession	0010 to 0050 WED WED	OHL Work 4m55ch and 3m0ch W2026/11732647
	Camden Road East Jn and Caledonian Road and Barnsbury	Down North London Relief Possession	0010 to 0450 WED WED	Structures Examination 3m72ch and 2m62ch W2026/11538963
		Up North London Reversible Possession	0010 to 0450 WED WED	Structures Examination 4m50ch and 3m0ch W2026/11399634
	Camden Road East Jn and Lea Jn	Down and Up North London Possession	0050 to 0450 WED WED	Station Work 4m55ch and 3m0ch W2026/11911453
	Canonbury West Jn and Highbury Vale Jn	Up/Down Canonbury Possession	0050 to 0450 WED WED	Track Maintenance 4m55ch and 3m0ch W2026/11554079
	Navarino Road Jn and Reading Lane Jn	Graham Road Curve Possession	0050 to 0450 WED WED	S&T Points 4m55ch and 3m0ch W2026/11391937

ISOLATION OF ELECTRICAL SECTIONS0050 WED TO 0450 WED: 438ABCEFY,439BCDEF,430H,431N
ISOLATION REF...TN09**PROTECTION LIMITS**

0010 TO 0050 WED

Down North London/Down North London Relief: NL1213# to NL615# pts

Up North London/Up North London Reversible: NL616B# pts to NL1210#

0050 TO 0450 WED

Down North London/Down North London Relief: NL1213# to NL1285#

Up North London/Up North London Reversible: NL1284# to NL1210#

Up/Down Canonbury: Beyond NL1243#

Graham Road Curve: Beyond NL1268#

SECTION B - ENGINEERING ARRANGEMENTS.

At or Between	Lines Affected	Remarks
<u>EA1320 CAMDEN ROAD WEST JN TO STRATFORD - Continued</u>		
<u>ITEM 227 CONTINUED</u>		

TRAFFIC REMARKS

THAMESIDE FREIGHT DIVERTED VIA THE T&H

ACCESS TO THE NORTH LONDON INCLINE AT CAMDEN ROAD CENTRAL JN TO BE MAINTAINED

FELIXSTOWE FREIGHT SERVICES TO BE DIVERTED VIA BACON FACTORY CURVE / HAUGHLEY JN / BURY ST EDMUNDS / ELY / PETERBOROUGH / STAMFORD / LEICESTER AND NUNEATON

FREIGHTLINER WENTLOOG TRAIN TO RUN IN EARLIER PATH

FREIGHTLINER BOW TRAFFIC TO BE RETIMED AND DIVERTED AS REQUIRED

POSSESSION TO BE TAKEN AFTER PASSAGE OF GB RAILFREIGHT 4L00

NLL CYCLIC TYPE 2

WEDNESDAY 13 MAY

Ref. No. P2026/4176062 Repeated item, please see details under route EA1010

Item
20

THURSDAY 14 MAY

Ref. No. P2026/4221014 Possession Manager Anglia IMDM Tottenham Hale

Item 228	Primrose Hill (closed) site of and Camden Road West Jn	Down and Up North London Line Blockage (Between Trains)	0040 THU	to	0530 THU	Patrolling 1m2ch and 4m60ch W2026/11168732
	Camden Road West Jn and Camden Road Central Jn	Down and Up North London Line Blockage (Between Trains)	0040 THU	to	0530 THU	
	Gospel Oak and Camden Road West Jn	Down and Up North London Line Blockage (Between Trains)	0040 THU	to	0530 THU	
	Camden Road Central Jn and Copenhagen Jn	North London Incline Line Blockage (Between Trains)	0040 THU	to	0530 THU	
	Cedar Jn	Silo Curve Line Blockage (Between Trains)	0040 THU	to	0530 THU	

PROTECTION LIMITS

Up North London (Primrose Hill)/Down North London: NL1202 to NL1213

Up North London/Down North London (Primrose Hill): NL1210 to WM801

Down North London: Approach NL1007

Up North London: Beyond NL1008

North London Incline: Beyond NL1113

Silo Curve: Beyond NL3112 pts

SECTION B - ENGINEERING ARRANGEMENTS.

	At or Between	Lines Affected			Remarks
<u>EA1320 CAMDEN ROAD WEST JN TO STRATFORD - Continued</u>					
THURSDAY 14 MAY					
Ref. No.	P2026/4177464		Possession Manager		Anglia IMDM Tottenham Hale
Item 229	Camden Road Central Jn and Lea Jn	Down and Up North London Possession	0010 THU	to 0340 THU	OHL Work 4m55ch and 3m0ch W2026/11732431
	Camden Road East Jn and Caledonian Road and Barnsbury	Down North London Relief Possession	0010 THU	to 0340 THU	Off Track Work 4m39ch and 2m70ch W2026/11920135 Structures Examination
		Up North London Reversible Possession	0010 THU	to 0340 THU	4m50ch and 3m0ch W2026/11399528 S&T Points
	Canonbury West Jn and Highbury Vale Jn	Up/Down Canonbury Possession	0010 THU	to 0340 THU	4m55ch and 3m0ch W2026/11391938 Track Maintenance
	Navarino Road Jn and Reading Lane Jn	Graham Road Curve Possession	0010 THU	to 0340 THU	4m55ch and 3m0ch W2026/11554078 Station Work 4m55ch and 3m0ch W2026/11911725

ISOLATION OF ELECTRICAL SECTIONS

0010 THU TO 0340 THU: 438ABCEFY,439BCDEF,430H,431N
ISOLATION REF...TN10

PROTECTION LIMITS

Down North London/Down North London Relief: NL1213# to NL1285#
Up North London/Up North London Reversible: NL1284# to NL1210#
Up/Down Canonbury: Beyond NL1243#
Graham Road Curve: Beyond NL1268#

TRAFFIC REMARKS

THAMESIDE FREIGHT DIVERTED VIA THE T&H
ACCESS TO THE NORTH LONDON INCLINE AT CAMDEN ROAD CENTRAL JN TO BE MAINTAINED
FELIXSTOWE FREIGHT SERVICES TO BE DIVERTED VIA BACON FACTORY CURVE / HAUGHLEY JN / BURY ST EDMUNDS / ELY / PETERBOROUGH / STAMFORD / LEICESTER AND NUNEATON

FREIGHTLINER WENTLOOG TRAIN TO RUN IN EARLIER PATH
FREIGHTLINER BOW TRAFFIC TO BE RETIMED AND DIVERTED AS REQUIRED

POSSESSION TO BE TAKEN AFTER PASSAGE OF GB RAILFREIGHT 4L00

NLL CYCLIC TYPE 2 (AMENDED)

THURSDAY 14 MAY

Ref. No. P2026/4176090 Repeated item, please see details under route EA1010

Item
25

SECTION B - ENGINEERING ARRANGEMENTS.

At or Between	Lines Affected	Remarks
---------------	----------------	---------

EA1320 CAMDEN ROAD WEST JN TO STRATFORD - Continued**THURSDAY 14 to FRIDAY 15 MAY**

Ref. No. P2026/4252128 Repeated item, please see details under route EA1310

Item
217**FRIDAY 15 MAY**

Ref. No. P2026/4177431 Possession Manager Anglia IMDM Tottenham Hale

Item 230	Camden Road Central Jn and Canonbury West Jn	Down and Up North London Possession	0010 FRI	to	0050 FRI	OHL Work 4m55ch and 3m0ch W2026/11732632
	Camden Road East Jn and Caledonian Road and Barnsbury	Down North London Relief Possession	0010 FRI	to	0450 FRI	Off Track Work 4m39ch and 2m70ch W2026/11920027 Structures Examination 4m50ch and 3m0ch W2026/11399640 S&T Points
		Up North London Reversible Possession	0010 FRI	to	0450 FRI	
	Camden Road East Jn and Lea Jn	Down and Up North London Possession	0050 FRI	to	0450 FRI	4m55ch and 3m0ch W2026/11391939 Track Maintenance
	Canonbury West Jn and Highbury Vale Jn	Up/Down Canonbury Possession	0050 FRI	to	0450 FRI	4m55ch and 3m0ch W2026/11554080 Station Work
	Navarino Road Jn and Reading Lane Jn	Graham Road Curve Possession	0050 FRI	to	0450 FRI	4m55ch and 3m0ch W2026/11911893

ISOLATION OF ELECTRICAL SECTIONS0050 FRI TO 0450 FRI: 438ABCEFY,439BCDEF,430H,431N
ISOLATION REF...TN11**PROTECTION LIMITS**

0010 TO 0050 WED

Down North London/Down North London Relief: NL1213# to NL615# pts

Up North London/Up North London Reversible: NL616B# pts to NL1210#

0050 TO 0450 WED

Down North London/Down North London Relief: NL1213# to NL1285#

Up North London/Up North London Reversible: NL1284# to NL1210#

Up/Down Canonbury: Beyond NL1243#

Graham Road Curve: Beyond NL1268#

TRAFFIC REMARKS

THAMESIDE FREIGHT DIVERTED VIA THE T&H

ACCESS TO THE NORTH LONDON INCLINE AT CAMDEN ROAD CENTRAL JN TO BE MAINTAINED

FELIXSTOWE FREIGHT SERVICES TO BE DIVERTED VIA BACON FACTORY CURVE / HAUGHLEY JN / BURY ST EDMUNDS / ELY / PETERBOROUGH / STAMFORD / LEICESTER AND NUNEATON

FREIGHTLINER WENTLOOG TRAIN TO RUN IN EARLIER PATH

FREIGHTLINER BOW TRAFFIC TO BE RETIMED AND DIVERTED AS REQUIRED

POSSESSION TO BE TAKEN AFTER PASSAGE OF GB RAILFREIGHT 4L00

NLL CYCLIC TYPE 2

SECTION B - ENGINEERING ARRANGEMENTS.

At or Between	Lines Affected	Remarks
---------------	----------------	---------

EA1320 CAMDEN ROAD WEST JN TO STRATFORD - Continued**FRIDAY 15 MAY**

Ref. No. P2026/4176091 Repeated item, please see details under route EA1010

Item
30**FRIDAY 15 MAY**

Ref. No. P2026/4286528 Possession Manager Network Rail / High Speed

Item	St. Pancras International and York Way North Jn	East Coast Mainline Connection Possession	0025 FRI	to	0440 FRI	S&T Work 0m0ch and 0m0ch W2026/11666980
	St. Pancras International and Dock Jn South	Dock Junction Link Line Sidings Possession	0025 FRI	to	0440 FRI	
	Silo Curve Jn and Cedar Jn	Silo Curve Protected Path	0025 FRI	to	0440 FRI	
	York Way North Jn and St. Pancras International	North London Incline Protected Path	0025 FRI	to	0440 FRI	

PROTECTION LIMITS

East Coast Mainline Connection: Beyond Pts K259 to Approach Pts K2039

Dock Junction Link Line Sidings Possession: Clear of WH730pts# to Approach WH385 (EZP PM37)#

Silo Curve: Beyond Pts NL1119 to Approach of Pts NL3110

North London Incline: Beyond Pts NL1117 to Approach of Pts NL3110

GENERAL REMARKS

HIGH SPEED LED POSSESSION - EZP PM37,PN38, PE39 AND PS35 TO BE APPLIED

ROUTE TO BE KEPT CLEAR TO AVOID CONFLICT WITH EXISTING WORKS ON HIGH SPEED

CONTACT AFC SHIFT MANAGER 01233 739300 (GSMR 74200402)

FRIDAY 15 to SATURDAY 16 MAY

Ref. No. P2026/4208090 Possession Manager West Coast South (IQR3) Route Businesses EW

Item	Camden Jn and Wembley Central	Down and Up Slow Possession	2330 FRI	to	0500 SAT	Patrolling 0m0ch and 7m61ch W2026/11234423
	Kilburn High Road	Up & Dn Goods Loop Possession	2330 FRI	to	0500 SAT	Track Maintenance 0m0ch and 4m20ch W2026/11234713
	Euston	Platforms 8 to 11 Possession	0100 SAT	to	0500 SAT	Survey Work 0m0ch and 7m61ch W2026/11238390
	Euston and Camden Jn	Lines B and C Possession	0100 SAT	to	0500 SAT	OHL Inspection 0m0ch and 7m61ch W2026/11238307
	Park Street Tunnels and Camden Jn	Line A Possession	0100 SAT	to	0500 SAT	S&T Maintenance 0m0ch and 7m61ch W2026/11238191

SECTION B - ENGINEERING ARRANGEMENTS.

At or Between	Lines Affected	Remarks
<u>EA1320 CAMDEN ROAD WEST JN TO STRATFORD - Continued</u>		
<u>ITEM 232 CONTINUED</u>		
Camden Jn and South Hampstead	Down and Up DC Electric BLOCKED To D/C Electric Trains	0100 to 0430 SAT SAT URFDO Inspections 0m0ch and 7m61ch W2026/11238473
Primrose Hill (closed) site of and Camden Jn	Down and Up North London DC Electric BLOCKED To D/C Electric Trains	0100 to 0430 SAT SAT Track Maintenance 4m20ch and 7m44ch W2026/11237828 Preparatory Work 5m15ch and 5m45ch W2026/11933619 Track Maintenance 5m20ch and 7m61ch W2026/11238577

ISOLATION OF ELECTRICAL SECTIONS

0100 SAT TO 0430 SAT

901 to 904 Complete

PROTECTION LIMITS

2330 FRI TO 0100 SAT

Down Slow: Beyond WM2100 pts# to Approach WM2531A pts#

Up Slow, Kilburn Up & Down Goods Loop: Beyond WM2531B pts# to Approach WM2101 pts#

ADDITIONAL PROTECTION

Down Primrose Hill: Beyond WM803#

Up Primrose Hill: Approach WM706#

0100 SAT TO 0500 SAT

Line A: Beyond WM494# to Approach WM490#

Euston Platforms 8 to 11, Line C, Down Slow: Bufferstops Euston Platforms 8 to 11 to Approach WM2531A pts#

Up Slow, Line B, Euston Platforms 8 to 11, Kilburn Up & Down Goods Loop: Beyond WM2531B pts# to Bufferstops

Euston Platforms 8 to 11

ADDITIONAL PROTECTION

Down DC Electric: Approach WM2103 pts#

Up DC Electric: Beyond WM900#

Down Primrose Hill: Beyond WM803#

Up Primrose Hill: Approach WM706#

TRAFFIC REMARKS

2330 FRI TO 0500 SAT

TRAINS TO TRAVEL OVER FAST LINES.

NO ROUTE BETWEEN NORTH LONDON LINES AND WESTCOAST MAIN LINE VIA PRIMROSE HILL. TRAINS TO DIVERT VIA GOSPEL OAK.

NO ACCESS QUEENS PARK SLOW LINE PLATFORMS.

NO AC ACCESS WILLESDEN TMD.

NO ACCESS AT HARLESDEN JN BETWEEN SLOW LINES AND WEMBLEY ICD AND WEFOC - TRAINS TO

TRAVEL VIA GOSPEL OAK. DIVERTED SERVICES BETWEEN WEMBLEY CENTRAL AND CITY LINES TO

TRAVEL VIA WILLESDEN RELIEF LINES AND UP & DOWN HIGH LEVEL GOODS.

AWC ECS TO RUN VIA WEST LONDON JN, WILLESDEN RELIEF LINE AND WEMBLEY CENTRAL (REVERSE).

0100 SAT TO 0500 SAT

EUSTON PLATFORMS 8 TO 11 TO BE CLEAR OF STABLED TRACTION.

TRAINS BETWEEN CAMDEN JN AND EUSTON TO TRAVEL OVER LINES D,E,X AND BE REPLATFORMED AT EUSTON.

GENERAL REMARKS

LINE CLEAR VERIFICATION (LCV) PROCESS APPLIES WITHIN THIS POSSESSION.

STAFF TO BE BOOKED TO RESET AXLE COUNTERS BETWEEN PRIMROSE HILL TUNNELS AND KENSAL GREEN TUNNELS AS REQUIRED BEFORE POSSESSION IS GIVEN UP.

SECTION B - ENGINEERING ARRANGEMENTS.

At or Between	Lines Affected	Remarks
---------------	----------------	---------

EA1350 CHANNELSEA NORTH JN TO TEMPLE MILLS EAST JN - Continued

TUESDAY 12 MAY

Ref. No. P2026/4176051 Repeated item, please see details under route EA1010

Item
14

WEDNESDAY 13 MAY

Ref. No. P2026/4176062 Repeated item, please see details under route EA1010

Item
20

THURSDAY 14 MAY

Ref. No. P2026/4176090 Repeated item, please see details under route EA1010

Item
25

FRIDAY 15 MAY

Ref. No. P2026/4176091 Repeated item, please see details under route EA1010

Item
30

EA1370 GOSPEL OAK TO BARKING TILBURY LINE JN WEST

SATURDAY 09 MAY

Ref. No. P2026/4177488 Possession Manager Anglia IMDM Romford

Item 249	Leyton Midland Road and Woodgrange Park Jn	Down and Up T&H Possession	0050 to 0440 SAT SAT	Track Maintenance 10m0ch and 11m50ch W2026/11550219
-------------	--	-------------------------------	-------------------------	---

PROTECTION LIMITS

Down T&H: S27 to L907
Up T&H: L2412C pts to S24

TRAFFIC REMARKS

FREIGHT SERVICES DIVERTED VIA FOREST GATE JN, STRATFORD AND CAMDEN ROAD
ROUTE VIA DUDDING HILL, KEW EAST, NEW KEW JN, BARNES AND CLAPHAM JN TO BE AVAILABLE
FREIGHT SERVICES FROM FERME PARK TO RUN VIA THE INCLINE

TRAINS TO BE STABLED IN PLATFORM 3 AT GOSPEL OAK
TRAINS TO BE STABLED IN PLATFORM 1 AT BARKING

NLL CYCLIC TYPE 5 (AMENDED)

SECTION B - ENGINEERING ARRANGEMENTS.

	At or Between	Lines Affected	Remarks		
<u>EA1370 GOSPEL OAK TO BARKING TILBURY LINE JN WEST - Continued</u>					
SATURDAY 09 MAY					
Ref. No.	P2026/4410720 Possession Manager		Anglia IMDM Romford		
Item 250	Gospel Oak Jn and Upper Holloway	Down and Up T&H Line Blockage (Between Trains)	0100 SAT	to 0500 SAT	Track Maintenance 0m50ch and 3m9ch W2026/12002100
	Carlton Road Jn and Junction Road Jn	Down & Up Tottenham Line Blockage (Between Trains)	0100 SAT	to 0500 SAT	
	Upper Holloway	Up Reception Line Blockage (Between Trains)	0100 SAT	to 0500 SAT	
PROTECTION LIMITS					
Down T&H: UH1064 to UH1062					
Up T&H/ Up Reception: UH1061 to NL1306					
Down Tottenham: Approach WH433					
Up Tottenham: Beyond UH1066					
GENERAL REMARKS					
BVI PATROL					
SUNDAY 10 MAY					
Ref. No.	P2026/4148702 Repeated item, please see details under route EA1310				
Item 196					
SUNDAY 10 MAY					
Ref. No.	P2026/4253478 Possession Manager		Network Operations Anglia		
Item 251	Junction Road Jn and Barking Station Jn	Down and Up T&H Possession	0035 SUN	to 0630 SUN	Remove Rail Defects 3m10ch and 11m40ch W2026/11816273 Track Maintenance 3m21ch and 5m50ch W2026/11940655 Survey Work 3m65ch and 5m0ch W2026/11991938 PL Stoneblowing 8m45ch and 10m20ch W2026/11937579 S&T Points 9m0ch and 9m20ch W2026/11553806 Prep for RDT 9m50ch and 10m45ch W2026/11974641 S&T Points 10m40ch and 11m40ch W2026/11947219
	Barking	Bay Platform Line/Platform 1 Possession	0035 SUN	to 0630 SUN	
	Barking Station Jn and Rainham (Essex)	Down T&H/Down Tilbury Possession	0035 SUN	to 0630 SUN	
	Rainham (Essex) and Barking Station Jn	Up Tilbury/Up T&H Possession	0035 SUN	to 0630 SUN	
	Ripple Lane and Dagenham Dock L/End	Down and Up Goods Possession	0035 SUN	to 0630 SUN	
	Ripple Lane	Goods Connecting Line Possession	0035 SUN	to 0630 SUN	
	Ripple Lane West Yard Jn and Barking Tilbury Line Jn East	Departure Line Possession	0035 SUN	to 0630 SUN	

SECTION B - ENGINEERING ARRANGEMENTS.

At or Between	Lines Affected	Remarks			
<u>EA1370 GOSPEL OAK TO BARKING TILBURY LINE JN WEST - Continued</u>					
<u>ITEM 251 CONTINUED</u>					
Upper Holloway	Up Reception Possession	0035 SUN	to SUN	0835 SUN	S&C Grinding Train 11m30ch and 12m40ch W2026/11552822 Track Maintenance 13m15ch and 11m35ch W2026/11818213
Harringay Jn and Harringay Park Jn	Harringay Curve Possession	0035 SUN	to SUN	0835 SUN	
Seven Sisters Jn and South Tottenham West Jn	Up/Down Seven Sisters Chord Possession	0035 SUN	to SUN	0835 SUN	
South Tottenham East Jn and Tottenham South Jn	Down and Up Tottenham South Curve Possession	0035 SUN	to SUN	0835 SUN	
Forest Gate Jn and Woodgrange Park Jn	Down and Up Branch Possession	0035 SUN	to SUN	0630 SUN	
Barking Tilbury Line Jn West and Upney Jn	Down and Up Fenchurch Street/Tilbury Possession	0035 SUN	to SUN	0630 SUN	
Barking Tilbury Line Jn East and Upney Jn	Down and Up Connecting Line Possession	0035 SUN	to SUN	0630 SUN	
Renwick Road Jn and Freightliner Depot East End GF	Exchange Sidings 1-3 Possession	0035 SUN	to SUN	0630 SUN	
Ripple Lane West Yard Jn and Barking Riverside	Down and Up Riverside Possession	0035 SUN	to SUN	0630 SUN	
Barking Riverside	Platforms 1-2 Possession	0035 SUN	to SUN	0630 SUN	
Barking	Bay Platform Line/Platform 1 Possession	0035 SUN	to SUN	0630 SUN	
Ripple Lane	Sidings Sidings Possession	0035 SUN	to SUN	0630 SUN	
Dagenham Dock	Down Sidings Sidings Possession	0035 SUN	to SUN	0630 SUN	
Junction Road Jn and Woodgrange Park Jn	Down and Up T&H Possession	0630 SUN	to SUN	0835 SUN	

SECTION B - ENGINEERING ARRANGEMENTS.

At or Between	Lines Affected	Remarks
<u>EA1370 GOSPEL OAK TO BARKING TILBURY LINE JN WEST - Continued</u>		
<u>ITEM 251 CONTINUED</u>		

PROTECTION LIMITS

0100 TO 0630 SUN

Down T&H/Down Tilbury/Down Goods/Goods Connecting Line: UH1062# to UR639#

Up T&H/Up Reception/Up Tilbury/Up Goods/Departure Line: UR638# to UH1063#

Bay Platform Line: Beyond CA906

Harringay Curve: Beyond S30#

Up/Down Seven Sisters Chord: Beyond S16#

Down Tottenham South Curve: Beyond L2529# pts

Up Tottenham South Curve: Approach L1004#

Down Branch: Beyond L909

Up Branch: Approach L334

Bay Platform Line/Platform 1(Barking): To Buffer Stops Platform 1 Barking

Down Fenchurch Street/Down Tilbury: Beyond UR903#

Up Tilbury/Fenchurch Street: Approach UR904#

Down Connecting Line: Approach UR2060 pts

Up Connecting Line: Beyond UR916

Exchange Sidings 1, 2, 3: Beyond UR820#/UR822#/UR824#

Down Riverside/Platform 1 (Barking Riverside): To Buffer Stops Platform 1 Barking Riverside

Platform 2 (Barking Riverside)/Up Riverside: From Buffer Stops Platform 2 Barking Riverside

0630 TO 0835 SUN

Down T&H: UH1062# to L2412A# pts

Up T&H/Up Reception: L912# to UH1063#

Harringay Curve: Beyond S30#

Up/Down Seven Sisters Chord: Beyond S16#

Down Tottenham South Curve: Beyond L2529# pts

Up Tottenham South Curve: Approach L1004#

GENERAL REMARKS

W/11552822 S&C GRINDING TRAIN IN USE OTM884896

POSSESSION TO BE TAKEN AROUND S&C GRINDING TRAIN AT L920 SIGNAL ON THE UP T&H

POSSESSION TO BE GIVEN UP AROUND S&C GRINDING TRAIN AT L913 SIGNAL ON THE DOWN T&H

W/11937579 PL STONEBLOWER IN USE OTM936623

POSSESSION TO BE TAKEN AROUND PL STONEBLOWER AT UR621 SIGNAL ON THE DOWN TILBURY

POSSESSION TO BE GIVEN UP AROUND PL STONEBLOWER AT UR625 SIGNAL ON THE DOWN TILBURY

LINE BLOCKAGE MAY BE REQUIRED FOR SET UP AND PACKING AWAY OF OTM

BVI Patrol

SUNDAY 10 to MONDAY 11 MAY

Ref. No. P2026/4389274 Repeated item, please see details under route EA1390

Item

292

MONDAY 11 MAY

Ref. No. P2026/4148698 Possession Manager Anglia IMDM Romford

Item	Gospel Oak	Down and Up North London	0050	to	0435	Remove Rail Defects 0m20ch and 11m5ch W2026/11816545
252	and Camden Road	Possession	MON		MON	
	West Jn					

SECTION B - ENGINEERING ARRANGEMENTS.

At or Between	Lines Affected	Remarks	
<u>EA1370 GOSPEL OAK TO BARKING TILBURY LINE JN WEST - Continued</u>			
<u>ITEM 252 CONTINUED</u>			
Gospel Oak Jn and Wanstead Park	Down and Up T&H Possession	0050 MON	to 0435 MON
Junction Road Jn and Upper Holloway	Up Reception Possession	0050 MON	to 0435 MON
Carlton Road Jn and Junction Road Jn	Down and Up Tottenham Possession	0050 MON	to 0435 MON
Harringay Park Jn	Harringay Curve Possession	0050 MON	to 0435 MON
South Tottenham West Jn	Up/Down Seven Sisters Chord Possession	0050 MON	to 0435 MON
South Tottenham East Jn and Tottenham South Jn	Down and Up Tottenham South Curve Possession	0050 MON	to 0435 MON
Junction Road Jn and Upper Holloway	Cripple Sidings Sidings Possession	0050 MON	to 0435 MON
P & D Maintenance 0m20ch and 1m35ch W2026/11793697 Track Maintenance 0m20ch and 1m35ch W2026/11554067 Survey Work 3m65ch and 5m0ch W2026/11991748			

PROTECTION LIMITS

Down North London: NL1001# to NL1017#
 Up North London: NL1012# to NL1002#
 Down T&H: Approach L903#
 Up T&H/Up Reception: Beyond L904#
 Down Tottenham: Approach WH433#
 Up Tottenham: Beyond UH1066#
 Harringay Curve: Beyond S30#
 Up/Down Seven Sisters Chord: Beyond S16#
 Down Tottenham South Curve: Beyond S17#
 Up Tottenham South Curve: Approach L1004#

TRAFFIC REMARKS

WESTERN / ANGLIA FREIGHT TO BE DIVERTED VIA THE D&U WILLESDEN RELIEF LINES, WEMBLEY (R/R),
 CAMDEN JN, PRIMROSE HILL AND THE NLL

7L29 TO BE DIVERTED VIA NLL/ STRATFORD AND FOREST GATE JN
 6L59/6L10 TO RUN VIA WCML AND PRIMROSE HILL

OUTSTABLING OF GOSPEL OAK PLATFORM 3 IS NOT PERMITTED

NLL CYCLIC TYPE 8 (AMENDED)
 T&H DIAMOND BLOCK (WEST HAM CLOSED)

GENERAL REMARKS

W/11554067 INCLUDES ADDITIONAL WORKSITE MILEAGE OF 0M00CH TO 0M40CH ON THE GOJ

W/11793697 INCLUDES ADDITIONAL WORKSITE MILEAGE OF 0M00CH TO 0M40CH ON THE GOJ

SECTION B - ENGINEERING ARRANGEMENTS.

	At or Between	Lines Affected	Remarks		
<u>EA1370 GOSPEL OAK TO BARKING TILBURY LINE JN WEST - Continued</u>					
MONDAY 11 MAY					
Ref. No.	P2026/4285537		Possession Manager		Anglia IMDM Romford
Item 253	Wanstead Park and Barking Tilbury Line Jn East Barking	Down and Up T&H/Tilbury Possession	0030 MON	to 0405 MON	Patrolling 11m20ch and 7m40ch W2026/11853642
		Platforms 7-8 Possession	0030 MON	to 0405 MON	
	Forest Gate Jn and Woodgrange Park Jn	Down and Up Branch Possession	0030 MON	to 0405 MON	
	Barking Station Jn and Barking	Bay Platform Line/Platform 1 Possession	0030 MON	to 0405 MON	
	Barking Tilbury Line Jn and Barking Tilbury Line Jn West	Down Fenchurch Street/Tilbury Possession	0030 MON	to 0405 MON	
		Up Tilbury/Fenchurch Street Possession	0030 MON	to 0405 MON	

PROTECTION LIMITS

Down T&H/Down Tilbury: L903# to UR2209# pts

Up Tilbury/Up T&H: UR2210# pts to L904#

Down Branch: Beyond L909#

Up Branch: Approach L334#

Bay Platform Line/Platform 1(Barking): To Buffer Stops Platform 1 Barking

Down Fenchurch Street/Down Tilbury: Beyond UR903#

Up Tilbury/Fenchurch Street: Approach UR904#

TRAFFIC REMARKS

TRAINS TO RUN AS PER THE LTP

TRAIN TO BE STABLED IN BARKING PLATFORM 1

TRACK MAINTENANCE AND BASIC VISUAL INSPECTIONS

NO OTHER WORKSITES TO LINK IN WITHOUT THE PRIOR PERMISSION OF IMDM ROMFORD

T&H DIAMOND BLOCK (WEST HAM CLOSED)

TUESDAY 12 MAY

Ref. No. P2026/4221011 Repeated item, please see details under route EA1310

Item
204

SECTION B - ENGINEERING ARRANGEMENTS.

	At or Between	Lines Affected			Remarks
<u>EA1370 GOSPEL OAK TO BARKING TILBURY LINE JN WEST - Continued</u>					
TUESDAY 12 MAY					
Ref. No.	P2026/4342429		Possession Manager	Anglia IMDM Romford	
Item 254	Woodgrange Park Jn and Barking Station Jn	Down and Up T&H Line Blockage (Between Trains)	0040 TUE	to 0440 TUE	Technical Inspection 12m0ch and 12m10ch W2026/11815521
	Forest Gate Jn and Woodgrange Park Jn	Down and Up Branch Line Blockage (Between Trains)	0040 TUE	to 0440 TUE	
PROTECTION LIMITS					
Down T&H: L2411A pts to L921					
Up T&H: L920 to L2412C pts					
Down Branch: Beyond L909					
Up Branch: Approach L334					
TUESDAY 12 MAY					
Ref. No.	P2026/4261266		Possession Manager	Railscape Limited	
Item 255	Barking and Barking Station Jn	Bay Platform Line/Platform 1 Line Blockage	0055 TUE	to 0515 TUE	Litter / Graffiti Clearance 13m45ch and 13m62ch W2026/11575447
PROTECTION LIMITS					
Bay Platform Line/Platform 1 (Barking): UR2203 pts to Buffer Stops Platform 1 Barking					
TRAFFIC REMARKS					
TRAIN TO BE STABLED IN PLATFORM 1 BARKING					
WEDNESDAY 13 MAY					
Ref. No.	P2026/4342382		Possession Manager	Anglia IMDM Romford	
Item 256	Blackhorse Road and Walthamstow Queens Road	Down and Up T&H Line Blockage (Between Trains)	0100 WED	to 0500 WED	Technical Inspection 7m19ch and 7m23ch W2026/11815602
PROTECTION LIMITS					
Down T&H: S19 to S21					
Up T&H: S22 to S20					
THURSDAY 14 MAY					
Ref. No.	P2026/4345678		Possession Manager	Anglia IMDM Romford	
Item 257	Woodgrange Park Jn and Barking Tilbury Line Jn East	Down and Up T&H/Tilbury Line Blockage (Between Trains)	0100 THU	to 0425 THU	Technical Inspection 7m36ch and 7m48ch W2026/11815703
	Barking Tilbury Line Jn West and Barking	Down Fenchurch Street/Tilbury Line Blockage (Between Trains)	0100 THU	to 0425 THU	Patrolling 13m0ch and 13m30ch W2026/11843266

SECTION B - ENGINEERING ARRANGEMENTS.

At or Between	Lines Affected	Remarks		
<u>EA1380 FENCHURCH STREET TO SHOEBURYNESSE - Continued</u>				
<u>ITEM 261 CONTINUED</u>				
Barking Tilbury Line Jn and Barking Tilbury Line Jn West	Up Tilbury/Fenchurch Street Possession	0125 SAT	to 0425 SAT	Point Heater Maintenance 0m0ch and 3m74ch W2026/11814447 Station Work
Barking Tilbury Line Jn East and Upney Jn East Ham Depot	Down and Up Connecting Line Possession	0125 SAT	to 0425 SAT	1m40ch and 2m1ch W2026/11570388 PL Grinding Train
	Inlet Road Sidings Possession	0125 SAT	to 0425 SAT	3m76ch and 5m0ch W2026/11553441 PL Grinding Train
	Carriage Washer Road Sidings Possession	0125 SAT	to 0425 SAT	3m76ch and 5m0ch W2026/11553505 Track Maintenance
Christian St Jn and East Ham Depot L/End	Down and Up Main Possession	0425 SAT	to 0100 SUN	3m76ch and 5m50ch W2026/11702974 Point Heater Maintenance
Christian St Jn and Barking	Down and Up Main Possession	0100 SUN	to 0425 MON	3m76ch and 6m40ch W2026/11840808 Structures Work
Barking Tilbury Line Jn and Barking Tilbury Line Jn West	Up Tilbury/Fenchurch Street Possession	0100 SUN	to 0425 MON	3m76ch and 6m46ch W2026/11569945 Other E&P Work
Barking Tilbury Line Jn West and Barking East Ham Depot	Down Fenchurch Street/Tilbury Possession	0100 SUN	to 0425 MON	3m76ch and 6m53ch W2026/11840838 Survey Work
	Carriage Sidings Sidings Possession	0100 SUN	to 2200 SUN	3m76ch and 7m45ch W2026/11406148 Other E&P Work
	Inlet Road Sidings Possession	0100 SUN	to 2200 SUN	3m76ch and 7m60ch W2026/11840575 Point Heater Maintenance
	Carriage Washer Road Sidings Possession	0100 SUN	to 2200 SUN	3m76ch and 7m60ch W2026/11840884 S&T Maintenance
	Exit Road Sidings Possession	0100 SUN	to 2200 SUN	3m76ch and 7m60ch W2026/11840744 Track Maintenance
				3m76ch and 8m30ch W2026/11840736 OHL Work
				4m75ch and 7m45ch W2026/11581241 Patrolling
				6m19ch and 8m20ch W2026/11512267

SECTION B - ENGINEERING ARRANGEMENTS.

At or Between	Lines Affected	Remarks
---------------	----------------	---------

EA1380 FENCHURCH STREET TO SHOEBURYNESSE - Continued

ITEM 261 CONTINUED

TRAFFIC REMARKS

c2c SERVICES DIVERTED VIA BARKING PLATFORM 7/8, FOREST GATE JN AND THE GEML TO LIVERPOOL STREET

ACCESS AVAILABLE TO/FROM EAST HAM DEPOT AT C/END UNTIL 0100 SUN

ARL UNITS TO BE STABLED IN PLATFORM 1 AT BARKING AND PLATFORM 3 AT GOSPEL OAK

NO ACCESS TO/FROM EAST HAM DEPOT BETWEEN 0100 SUN TO 0425 MON

ISOLATION AFFECTING EAST HAM DEPOT TO BE TAKEN AFTER 5E25 BERTHED SHEDS AT EAST HAM DEPOT TO BE LIVE, ELECTRICAL SECTION 513 TO REMAIN LIVE FOR ALTERNATE FEED TO EAST HAM DEPOT EH1-11 VIA 509L UNTIL 0100 SUN AND FROM 2200 SUN ISOLATION OF EAST HAM CS TO BE LIFTED 2200 SUN

PANTOGRAPHS TO BE LOWERED ON ALL STABLED TRAINS IN EAST HAM DEPOT AND SHED ROADS 1 TO 11 0100 SUN TO 0735 SUN

LUL TO NOTE CENTRAL, DISTRICT LINE AND JUBILEE LINES TO BE OPEN
ELIZABETH LINE CCOS TO BE OPEN
DLR TOWER GATEWAY BRANCH TO BE CLOSED BETWEEN 0100 SUNDAY AND 0400 MONDAY

AWD Structures: Morris Street
ASPRO: Royal Mint St
LTS CYCLIC TYPE 22A: East Ham Depot OLE MTCE (Part)

GENERAL REMARKS

W/11553441 PL GRINDING TRAIN IN USE OTM884894
POSSESSION TO BE TAKEN AROUND GRINDING TRAIN AT UR159 SIGNAL ON THE DOWN MAIN

W/11553505 PL GRINDING TRAIN IN USE OTM884895
POSSESSION TO BE GIVEN UP AROUND GRINDING TRAIN AT UR134 SIGNAL ON THE UP MAIN

SUNDAY 10 MAY

Ref. No. P2026/4385516 Possession Manager Transport for London

Item 262	Elm Park (LUL) and Hornchurch (LUL)	Down Main	0110	to	0450	Major Projects 12m57ch and 13m56ch W2026/11876900
		Line Blockage	SUN		SUN	
	Up Main	0110	to	0450		
	Line Blockage	SUN		SUN		

PROTECTION LIMITS

Down Main: UR195 to UR203
UP Main: UR204 to UR196

SECTION B - ENGINEERING ARRANGEMENTS.

At or Between	Lines Affected	Remarks
---------------	----------------	---------

EA1380 FENCHURCH STREET TO SHOEBURYNESSE - Continued**MONDAY 11 MAY**

Ref. No. P2026/4385519 Possession Manager Anglia IMDM Romford

Item 267	Leigh-on-Sea L/End and Leigh-on-Sea C/End	Down and Up Main Line Blockage + Disconnect	0110 MON	to	0410 MON	S&T Points 32m20ch and 32m55ch W2026/11817485
		Reversing Line Line Blockage + Disconnect	0110 MON	to	0410 MON	

PROTECTION LIMITSDown Main/Reversing Line (Leigh-On-Sea): UR303 to UR307
Up Main: UR306 to UR302**MONDAY 11 to TUESDAY 12 MAY**

Ref. No. P2026/4177082 Possession Manager Anglia IMDM Romford

Item 268	Fenchurch Street	Platforms 1-4 Possession	2045 MON	to	0425 TUE	Track Maintenance 0m0ch and 14m60ch W2026/11550765 OHL Work 0m0ch and 4m0ch W2026/11818292 S&T Work 0m0ch and 14m60ch W2026/11553840 Patrolling 1m48ch and 3m2ch W2026/11816262 Litter / Graffiti Clearance 4m0ch and 4m20ch W2026/11925859 Prep for RDT 5m65ch and 6m45ch W2026/11912284 Litter / Graffiti Clearance 7m31ch and 7m51ch W2026/11926300
	Fenchurch Street and Christian St Jn	Down and Up Fast Possession	2045 MON	to	0425 TUE	
		Down and Up Slow Possession	2045 MON	to	0425 TUE	
	Christian St Jn and East Ham Depot L/End	Down and Up Main Possession	2045 MON	to	2245 MON	
	Gas Factory Jn	Up Passenger Loop Possession	2045 MON	to	0425 TUE	
	Bow Jn and Gas Factory Jn	Up Stratford Down Possession	2045 MON	to	0425 TUE	
	Christian St Jn and Upminster L/End	Down and Up Main Possession	2245 MON	to	0425 TUE	
	Barking Tilbury Line Jn West	Down Fenchurch Street/Tilbury Possession	2245 MON	to	0425 TUE	
	Barking Tilbury Line Jn and Barking Tilbury Line Jn West	Up Tilbury/Fenchurch Street Possession	2245 MON	to	0425 TUE	
	Barking Tilbury Line Jn East and Upney Jn	Down and Up Connecting Line Possession	2245 MON	to	0425 TUE	

ISOLATION OF ELECTRICAL SECTIONS2045 MON TO 0425 TUE: 507,508
ISOLATION REF...TN13

SECTION B - ENGINEERING ARRANGEMENTS.

At or Between	Lines Affected	Remarks
<u>EA1380 FENCHURCH STREET TO SHOEBURYNESSE - Continued</u>		
<u>ITEM 268 CONTINUED</u>		

PROTECTION LIMITS

2045 TO 2245 MON

Platforms 1-4 (Fenchurch Street)/Down Fast/Down Slow/Down Main: Buffer Stops Platforms 1-4 Fenchurch Street to UR155#

Up Main/Up Passenger Loop (Gas Factory Jn)/Up Fast/Up Slow/Platforms 1-4 (Fenchurch Street): UR154# to Buffer Stops Platforms 1-4 Fenchurch Street

Up Stratford Down: Approach L235#

2245 MON TO 0425 TUE

Platforms 1-4 (Fenchurch Street)/Down Fast/Down Slow/Down Main: Buffer Stops Platforms 1-4 Fenchurch Street to UR209#

Up Main/Up Passenger Loop (Gas Factory Jn)/Up Fast/Up Slow/Platforms 1-4 (Fenchurch Street): UR210# to Buffer Stops Platforms 1-4 Fenchurch Street

Up Stratford Down: Approach L235#

Down Fenchurch Street/Tilbury: Approach UR2205# pts

Up Tilbury/Fenchurch Street: Beyond UR2206# pts

Down Connecting Line: Beyond UR911#

Up Connecting Line: Approach UR910#

TRAFFIC REMARKS

AMENDED TRAIN PLAN STRUCTURE: c2c SERVICES DIVERTED TO LIVERPOOL STREET

ARL TO STABLE A TRAIN IN PLATFORM 1 AT BARKING

ARL TO STABLE A TRAIN IN PLATFORM 3 AT GOSPEL OAK

ACCESS AVAILABLE AT EAST HAM DEPOT C/END UNTIL 2245 MON

ACCESS TO/FROM EAST HAM DEPOT UNAVAILABLE FROM 2245 MON

LTS CYCLIC TYPE 1

GENERAL REMARKS

W/11818292 INCLUDES ADDITIONAL WORKSITE MILEAGE OF 02M 57CH TO 02M 62CH ON THE GFB

W/11816262 INCLUDES ADDITIONAL WORKSITE MILEAGE OF 02M 57CH TO 03M 00CH ON THE GFB

TUESDAY 12 MAY

Ref. No. P2026/4389296 Possession Manager Anglia IMDM Romford

Item 269	Laindon L/End and Pitsea Jn	Down and Up Main Possession	0155 TUE	to	0420 TUE	Ballast Regulating 20m70ch and 26m65ch W2026/11938382 Patrolling 26m25ch and 26m65ch W2026/11816162 S&T Maintenance 29m75ch and 32m25ch W2026/11817504
	Laindon	Reversing Line Possession	0155 TUE	to	0420 TUE	
	Stanford-le-Hope C/End and Pitsea	Down and Up Tilbury Possession	0155 TUE	to	0420 TUE	
	Pitsea	Down Siding Sidings Possession	0155 TUE	to	0420 TUE	
		Up Siding Sidings Possession	0155 TUE	to	0420 TUE	

SECTION B - ENGINEERING ARRANGEMENTS.

At or Between	Lines Affected	Remarks
<u>EA1380 FENCHURCH STREET TO SHOEBURYNESSE - Continued</u>		
<u>ITEM 271 CONTINUED</u>		

PROTECTION LIMITS

Down Main/Reversing Line: UR297 to UR309

Up Main: UR308 to UR296

TUESDAY 12 MAY

Ref. No. P2026/4342009 Possession Manager Anglia IMDM Romford

Item 272	Westcliff and Southend East	Down and Up Main Line Blockage (Between Trains)+Detonators	0200 TUE	to 0355 TUE	Other E&P Work 35m20ch and 36m0ch W2026/11814590
	Southend Central	Platforms 1-4 Line Blockage (Between Trains)+Detonators	0200 TUE	to 0355 TUE	

PROTECTION LIMITS

Down Main: UR325 to UR337

Up Main: UR338 to UR326

Platform 1 (Southend Central): To Buffer Stops Platform 1 Southend Central

Platform 4 (Southend Central): From Buffer Stops Platform 4 Southend Central

TUESDAY 12 to WEDNESDAY 13 MAY

Ref. No. P2026/4177083 Possession Manager Anglia IMDM Romford

Item 273	Fenchurch Street	Platforms 1-4 Possession	2045 TUE	to 0425 WED	Track Maintenance 0m0ch and 4m75ch W2026/11550679
	Fenchurch Street and Christian St Jn	Down and Up Fast Possession	2045 TUE	to 0425 WED	OHL Work 0m0ch and 4m0ch W2026/11818343
		Down and Up Slow Possession	2045 TUE	to 0425 WED	S&T Work 0m0ch and 4m75ch W2026/11554909
	Christian St Jn and East Ham Depot L/End	Down and Up Main Possession	2045 TUE	to 2245 TUE	Litter / Graffiti Clearance 0m0ch and 4m75ch W2026/11922871
	Gas Factory Jn	Up Passenger Loop Possession	2045 TUE	to 0425 WED	Track Maintenance 3m60ch and 4m75ch W2026/11702975
	Bow Jn and Gas Factory Jn	Up Stratford Down Possession	2045 TUE	to 0425 WED	Unload CWR 5m0ch and 7m20ch W2026/11399188
	Christian St Jn and Upminster L/End	Down and Up Main Possession	2245 TUE	to 0425 WED	Litter / Graffiti Clearance 5m0ch and 7m20ch W2026/11965518
	Barking Tilbury Line Jn West and Barking	Down Fenchurch Street/Tilbury Possession	2245 TUE	to 0425 WED	S&T Work 5m0ch and 7m20ch W2026/11553899
	Barking Tilbury Line Jn and Barking Tilbury Line Jn West	Up Tilbury/Fenchurch Street Possession	2245 TUE	to 0425 WED	Track Maintenance 5m0ch and 7m20ch W2026/11841041

SECTION B - ENGINEERING ARRANGEMENTS.

At or Between	Lines Affected	Remarks
<u>EA1380 FENCHURCH STREET TO SHOEBURYNESSE - Continued</u>		
<u>ITEM 273 CONTINUED</u>		
Barking Tilbury Line Jn East and Upney Jn	Down and Up Connecting Line Possession	2245 to 0425 TUE WED Track Maintenance 7m25ch and 14m60ch W2026/11841091 S&T Work 7m25ch and 14m60ch W2026/11841016

ISOLATION OF ELECTRICAL SECTIONS

2045 TUE TO 0425 WED: 507,508

ISOLATION REF...T-14/TN04

PROTECTION LIMITS

2045 TO 2245 TUE

Platforms 1-4 (Fenchurch Street)/Down Fast/Down Slow/Down Main: Buffer Stops Platforms 1-4 Fenchurch Street to UR155#

Up Main/Up Passenger Loop (Gas Factory Jn)/Up Fast/Up Slow/Platforms 1-4 (Fenchurch Street): UR154# to Buffer Stops Platforms 1-4 Fenchurch Street

Up Stratford Down: Beyond UR518#

2245 TUE TO 0425 WED

Platforms 1-4 (Fenchurch Street)/Down Fast/Down Slow/Down Main: Buffer Stops Platforms 1-4 Fenchurch Street to UR209#

Up Main/Up Passenger Loop (Gas Factory Jn)/Up Fast/Up Slow/Platforms 1-4 (Fenchurch Street): UR210# to Buffer Stops Platforms 1-4 Fenchurch Street

Up Stratford Down: Beyond UR518#

Down Fenchurch Street/Tilbury: Approach UR2205# pts

Up Tilbury/Fenchurch Street: Beyond UR2206# pts

Down Connecting Line: Beyond UR911#

Up Connecting Line: Approach UR910#

TRAFFIC REMARKS

AMENDED TRAIN PLAN STRUCTURE: c2c SERVICES DIVERTED TO LIVERPOOL STREET

ARL TO STABLE A TRAIN IN PLATFORM 1 AT BARKING

ARL TO STABLE A TRAIN IN PLATFORM 3 AT GOSPEL OAK

ACCESS AVAILABLE AT EAST HAM DEPOT C/END UNTIL 2245 TUE

ACCESS TO/FROM EAST HAM DEPOT UNAVAILABLE FROM 2245 TUE

LTS CYCLIC TYPE 1

CD Track: East Ham Down Disused Platform Rail Drop

GENERAL REMARKS

W/11399188 ENGINEERING TRAIN IN USE PT869707 6Y91

NO OTHER TRAINS/OTM/OTP PERMITTED WITHIN WORKSITE

W/11818343 INCLUDES ADDITIONAL WORKSITE MILEAGE OF 02M 57CH TO 02M 62CH ON THE GFB

W/11922871 INCLUDES ADDITIONAL WORKSITE MILEAGE OF 07M05CH TO 13M 66CH ON THE FSS2

W/11965518 INCLUDES ADDITIONAL WORKSITE MILEAGE OF 07M05CH TO 07M 20CH ON THE FSS2

SECTION B - ENGINEERING ARRANGEMENTS.

At or Between	Lines Affected	Remarks
<u>EA1380 FENCHURCH STREET TO SHOEBURYNESSE - Continued</u>		
<u>ITEM 276 CONTINUED</u>		

PROTECTION LIMITS

Down Main/Reversing Line: UR297 to UR309

Up Main: UR308 to UR296

WEDNESDAY 13 to THURSDAY 14 MAY

Ref. No. P2026/4177105 Possession Manager Anglia IMDM Romford

Item 277	Fenchurch Street	Platforms 1-4 Possession	2045 WED	to	0425 THU	Track Maintenance 0m0ch and 14m60ch W2026/11550780 OHL Work 0m0ch and 4m0ch W2026/11818296 S&T Work 0m0ch and 7m60ch W2026/11554912 S&T Work 0m0ch and 14m60ch W2026/11553944 Prep for RDT 5m0ch and 6m45ch W2026/11912108
	Fenchurch Street and Christian St Jn	Down and Up Fast Possession	2045 WED	to	0425 THU	
		Down and Up Slow Possession	2045 WED	to	0425 THU	
	Christian St Jn and East Ham Depot L/End	Down and Up Main Possession	2045 WED	to	2245 WED	
	Gas Factory Jn	Up Passenger Loop Possession	2045 WED	to	0425 THU	
	Bow Jn and Gas Factory Jn	Up Stratford Down Possession	2045 WED	to	0425 THU	
	Christian St Jn and Upminster L/End	Down and Up Main Possession	2245 WED	to	0425 THU	
	Barking Tilbury Line Jn West and Barking	Down Fenchurch Street/Tilbury Possession	2245 WED	to	0425 THU	
	Barking Tilbury Line Jn and Barking Tilbury Line Jn West	Up Tilbury/Fenchurch Street Possession	2245 WED	to	0425 THU	
	Barking Tilbury Line Jn East and Upney Jn	Down and Up Connecting Line Possession	2245 WED	to	0425 THU	

ISOLATION OF ELECTRICAL SECTIONS

2045 WED TO 0425 THU: 507,508

ISOLATION REF...TN17

SECTION B - ENGINEERING ARRANGEMENTS.

At or Between	Lines Affected	Remarks
---------------	----------------	---------

EA1380 FENCHURCH STREET TO SHOEBURYNESSE - Continued

ITEM 277 CONTINUED

PROTECTION LIMITS

2045 TO 2245 WED

Platforms 1-4 (Fenchurch Street)/Down Fast/Down Slow/Down Main: Buffer Stops Platforms 1-4 Fenchurch Street to UR155#

Up Main/Up Passenger Loop (Gas Factory Jn)/Up Fast/Up Slow/Platforms 1-4 (Fenchurch Street): UR154# to Buffer Stops Platforms 1-4 Fenchurch Street

Up Stratford Down: Beyond UR518#

2245 WED TO 0425 THU

Platforms 1-4 (Fenchurch Street)/Down Fast/Down Slow/Down Main: Buffer Stops Platforms 1-4 Fenchurch Street to UR209#

Up Main/Up Passenger Loop (Gas Factory Jn)/Up Fast/Up Slow/Platforms 1-4 (Fenchurch Street): UR210# to Buffer Stops Platforms 1-4 Fenchurch Street

Up Stratford Down: Beyond UR518#

Down Fenchurch Street/Tilbury: Approach UR2205# pts

Up Tilbury/Fenchurch Street: Beyond UR2206# pts

Down Connecting Line: Approach UR911#

Up Connecting Line: Beyond UR910#

TRAFFIC REMARKS

AMENDED TRAIN PLAN STRUCTURE: c2c SERVICES DIVERTED TO LIVERPOOL STREET

ARL TO STABLE A TRAIN IN PLATFORM 1 AT BARKING

ARL TO STABLE A TRAIN IN PLATFORM 3 AT GOSPEL OAK

ACCESS AVAILABLE AT EAST HAM DEPOT C/END UNTIL 2245 WED

ACCESS TO/FROM EAST HAM DEPOT UNAVAILABLE FROM 2245 WED

LTS CYCLIC TYPE 1

GENERAL REMARKS

W/11818296 INCLUDES ADDITIONAL WORKSITE MILEAGE OF 02M 57CH TO 02M 62CH ON THE GFB

WEDNESDAY 13 to THURSDAY 14 MAY

Ref. No. P2026/4389542 Possession Manager Anglia IMDM Romford

Item 278	Pitsea Jn and Leigh-on-Sea L/End	Up Main Possession	2355	to	0415	Mobile Maintenance Train 27m45ch and 31m15ch W2026/11936005
			WED		THU	
		Down Main Possession	0155	to	0415	
			THU		THU	

PROTECTION LIMITS

2355 WED TO 0415 THU

Up Main: UR296 to UR280#

0155 TO 0415 THU

Down Main: UR281# to UR297

GENERAL REMARKS

W/11936005 MOBILE MAINTENANCE TRAIN 6U86 WORKING IN POSSESSION OTM936474

POSSESSION TO BE TAKEN AROUND MOBILE MAINTENANCE TRAIN (6U86) AT UR292 SIGNAL ON THE UP MAIN

POSSESSION TO BE GIVEN UP AROUND MOBILE MAINTENANCE TRAIN (6U86) AT UR292 SIGNAL ON THE UP MAIN

SECTION B - ENGINEERING ARRANGEMENTS.

At or Between	Lines Affected	Remarks
<u>EA1380 FENCHURCH STREET TO SHOEBURYNESSE - Continued</u>		
<u>ITEM 281 CONTINUED</u>		

PROTECTION LIMITS

2355 THU TO 0415 FRI
Up Main: UR296 to UR280#

0125 TO 0415 FRI
Down Main: UR281# to UR297

GENERAL REMARKS

W/11936104 MOBILE MAINTENANCE TRAIN 6U86 WORKING IN POSSESSION OTM936477
POSSESSION TO BE TAKEN AROUND MOBILE MAINTENANCE TRAIN (6U86) AT UR290 SIGNAL ON THE UP MAIN
POSSESSION TO BE GIVEN UP AROUND MOBILE MAINTENANCE TRAIN (6U86) AT UR288 SIGNAL ON THE UP MAIN
LINE BLOCKAGES MAY BE REQUIRED FOR OPERATION OF SIDEWALLS ACCESS/EGRESS PROTECTION OF STAFF

FRIDAY 15 MAY

Ref. No. P2026/4267642 Possession Manager Anglia IMDM Romford

Item 282	Fenchurch Street	Platforms 1-4 Line Blockage + Disconnect	0055 FRI	to	0440 FRI	S&T Work 0m0ch and 3m10ch W2026/11554916 Remove Rail Defects 0m0ch and 3m10ch W2026/11816652 Track Maintenance 0m0ch and 3m10ch W2026/11550731
	Fenchurch Street and Christian St Jn	Down and Up Slow Line Blockage + Disconnect	0055 FRI	to	0440 FRI	
		Down and Up Fast Line Blockage + Disconnect	0055 FRI	to	0440 FRI	
	Christian St Jn and West Ham	Down and Up Main Line Blockage + Disconnect	0055 FRI	to	0440 FRI	
	Gas Factory Jn	Up Passenger Loop Line Blockage + Disconnect	0055 FRI	to	0440 FRI	
	Gas Factory Jn and Bow Jn	Up Stratford Down Line Blockage + Disconnect	0055 FRI	to	0440 FRI	

PROTECTION LIMITS

Platforms 1-4 (Fenchurch Street)/Down Slow/Down Fast/Down Main: Buffer Stops Platforms 1-4 Fenchurch Street to UR133
Up Main/Up Passenger Loop (Gas Factory Jn)/Up Fast/Up Slow/Platforms 1-4 (Fenchurch Street): #UR132 to Buffer Stops Platforms 1-4 Fenchurch Street
Up Stratford Down: Beyond UR518

TRAFFIC REMARKS

AMENDED TRAIN PLAN STRUCTURE: C2C SERVICES DIVERTED TO LIVERPOOL STREET

ARL TO STABLE A TRAIN IN PLATFORM 1 AT BARKING
ARL TO STABLE A TRAIN IN PLATFORM 3 AT GOSPEL OAK

ACCESS AVAILABLE AT EAST HAM DEPOT C/END UNTIL 2245 THU
ACCESS TO/FROM EAST HAM DEPOT UNAVAILABLE FROM 2245 THU

LTS CYCLIC TYPE 1 (AMENDED)

SECTION B - ENGINEERING ARRANGEMENTS.

At or Between	Lines Affected	Remarks
<u>EA1390 BARKING TILBURY LINE JN EAST TO PITSEA VIA TILBURY - Continued</u>		
<u>ITEM 308 CONTINUED</u>		

PROTECTION LIMITS

Down Tilbury: UR729 to UR743

Up Tilbury: UR738 to UR728

FRIDAY 15 to SATURDAY 16 MAY

Ref. No. P2026/4177197 Possession Manager Anglia IMDM Romford

Item 309	Purfleet Purfleet Long Sidings Sidings Possession	2140 to 0130 FRI SAT	Track Maintenance 16m8ch and 17m73ch W2026/11551044
----------	---	-------------------------	---

TRAFFIC REMARKS

NO ACCESS TO/FROM PURFLEET LONG SIDINGS

LTS CYCLIC TYPE Q

LN165 HARRINGAY PARK JN TO HARRINGAY JN**SATURDAY 09 MAY**

Ref. No. P2026/4177488 Possession Manager Anglia IMDM Romford

Item 50	Leyton Midland Road and Woodgrange Park Jn	Down and Up T&H Possession	0050 to 0440 SAT SAT	Track Maintenance 10m0ch and 11m50ch W2026/11550219
---------	--	-------------------------------	-------------------------	---

PROTECTION LIMITS

Down T&H: S27 to L907

Up T&H: L2412C pts to S24

TRAFFIC REMARKS

FREIGHT SERVICES DIVERTED VIA FOREST GATE JN, STRATFORD AND CAMDEN ROAD ROUTE VIA DUDDING HILL, KEW EAST, NEW KEW JN, BARNES AND CLAPHAM JN TO BE AVAILABLE
FREIGHT SERVICES FROM FERME PARK TO RUN VIA THE INCLINE

TRAINS TO BE STABLED IN PLATFORM 3 AT GOSPEL OAK

TRAINS TO BE STABLED IN PLATFORM 1 AT BARKING

NLL CYCLIC TYPE 5 (AMENDED)

SUNDAY 10 MAY

Ref. No. P2026/4253478 Possession Manager Network Operations Anglia

Item 51	Junction Road Jn and Barking Station Jn Barking	Down and Up T&H Possession	0035 to 0630 SUN SUN	Remove Rail Defects 3m10ch and 11m40ch W2026/11816273
		Bay Platform Line/Platform 1 Possession	0035 to 0630 SUN SUN	Track Maintenance 3m21ch and 5m50ch W2026/11940655

SECTION B - ENGINEERING ARRANGEMENTS.

At or Between	Lines Affected	Remarks			
<u>LN165 HARRINGAY PARK JN TO HARRINGAY JN - Continued</u>					
<u>ITEM 51 CONTINUED</u>					
Barking Station Jn and Rainham (Essex)	Down T&H/Down Tilbury Possession	0035 SUN	to SUN	0630 SUN	Survey Work 3m65ch and 5m0ch W2026/11991938
Rainham (Essex) and Barking Station Jn	Up Tilbury/Up T&H Possession	0035 SUN	to SUN	0630 SUN	PL Stoneblowing 8m45ch and 10m20ch W2026/11937579
Ripple Lane and Dagenham Dock L/End	Down and Up Goods Possession	0035 SUN	to SUN	0630 SUN	S&T Points 9m0ch and 9m20ch W2026/11553806
Ripple Lane	Goods Connecting Line Possession	0035 SUN	to SUN	0630 SUN	Prep for RDT 9m50ch and 10m45ch W2026/11974641
Ripple Lane West Yard Jn and Barking Tilbury Line Jn East	Departure Line Possession	0035 SUN	to SUN	0630 SUN	S&T Points 10m40ch and 11m40ch W2026/11947219
Upper Holloway	Up Reception Possession	0035 SUN	to SUN	0835 SUN	S&C Grinding Train 11m30ch and 12m40ch W2026/11552822
Harringay Jn and Harringay Park Jn	Harringay Curve Possession	0035 SUN	to SUN	0835 SUN	Track Maintenance 13m15ch and 11m35ch W2026/11818213
Seven Sisters Jn and South Tottenham West Jn	Up/Down Seven Sisters Chord Possession	0035 SUN	to SUN	0835 SUN	
South Tottenham East Jn and Tottenham South Jn	Down and Up Tottenham South Curve Possession	0035 SUN	to SUN	0835 SUN	
Forest Gate Jn and Woodgrange Park Jn	Down and Up Branch Possession	0035 SUN	to SUN	0630 SUN	
Barking Tilbury Line Jn West and Upney Jn	Down and Up Fenchurch Street/Tilbury Possession	0035 SUN	to SUN	0630 SUN	
Barking Tilbury Line Jn East and Upney Jn	Down and Up Connecting Line Possession	0035 SUN	to SUN	0630 SUN	
Renwick Road Jn and Freightliner Depot East End GF	Exchange Sidings 1-3 Possession	0035 SUN	to SUN	0630 SUN	
Ripple Lane West Yard Jn and Barking Riverside	Down and Up Riverside Possession	0035 SUN	to SUN	0630 SUN	
Barking Riverside	Platforms 1-2 Possession	0035 SUN	to SUN	0630 SUN	
Barking	Bay Platform Line/Platform 1 Possession	0035 SUN	to SUN	0630 SUN	
Ripple Lane	Sidings Sidings Possession	0035 SUN	to SUN	0630 SUN	
Dagenham Dock	Down Sidings Sidings Possession	0035 SUN	to SUN	0630 SUN	

SECTION B - ENGINEERING ARRANGEMENTS.

At or Between	Lines Affected	Remarks
---------------	----------------	---------

LN165 HARRINGAY PARK JN TO HARRINGAY JN - Continued

ITEM 51 CONTINUED

Junction Road Jn and Woodgrange Park Jn	Down and Up T&H Possession	0630 to 0835 SUN SUN
---	-------------------------------	-------------------------

PROTECTION LIMITS

0100 TO 0630 SUN

Down T&H/Down Tilbury/Down Goods/Goods Connecting Line: UH1062# to UR639#

Up T&H/Up Reception/Up Tilbury/Up Goods/Departure Line: UR638# to UH1063#

Bay Platform Line: Beyond CA906

Harringay Curve: Beyond S30#

Up/Down Seven Sisters Chord: Beyond S16#

Down Tottenham South Curve: Beyond L2529# pts

Up Tottenham South Curve: Approach L1004#

Down Branch: Beyond L909

Up Branch: Approach L334

Bay Platform Line/Platform 1(Barking): To Buffer Stops Platform 1 Barking

Down Fenchurch Street/Down Tilbury: Beyond UR903#

Up Tilbury/Fenchurch Street: Approach UR904#

Down Connecting Line: Approach UR2060 pts

Up Connecting Line: Beyond UR916

Exchange Sidings 1, 2, 3: Beyond UR820#/UR822#/UR824#

Down Riverside/Platform 1 (Barking Riverside): To Buffer Stops Platform 1 Barking Riverside

Platform 2 (Barking Riverside)/Up Riverside: From Buffer Stops Platform 2 Barking Riverside

0630 TO 0835 SUN

Down T&H: UH1062# to L2412A# pts

Up T&H/Up Reception: L912# to UH1063#

Harringay Curve: Beyond S30#

Up/Down Seven Sisters Chord: Beyond S16#

Down Tottenham South Curve: Beyond L2529# pts

Up Tottenham South Curve: Approach L1004#

GENERAL REMARKS

W/11552822 S&C GRINDING TRAIN IN USE OTM884896

POSSESSION TO BE TAKEN AROUND S&C GRINDING TRAIN AT L920 SIGNAL ON THE UP T&H

POSSESSION TO BE GIVEN UP AROUND S&C GRINDING TRAIN AT L913 SIGNAL ON THE DOWN T&H

W/11937579 PL STONEBLOWER IN USE OTM936623

POSSESSION TO BE TAKEN AROUND PL STONEBLOWER AT UR621 SIGNAL ON THE DOWN TILBURY

POSSESSION TO BE GIVEN UP AROUND PL STONEBLOWER AT UR625 SIGNAL ON THE DOWN TILBURY

LINE BLOCKAGE MAY BE REQUIRED FOR SET UP AND PACKING AWAY OF OTM

BVI Patrol

MONDAY 11 MAY

Ref. No. P2026/4148698 Possession Manager Anglia IMDM Romford

Item 52	Gospel Oak and Camden Road West Jn	Down and Up North London Possession	0050 to 0435 MON MON	Remove Rail Defects 0m20ch and 11m5ch W2026/11816545 P & D Maintenance 0m20ch and 1m35ch W2026/11793697
	Gospel Oak Jn and Wanstead Park	Down and Up T&H Possession	0050 to 0435 MON MON	

SECTION B - ENGINEERING ARRANGEMENTS.

At or Between	Lines Affected	Remarks	
<u>LN165 HARRINGAY PARK JN TO HARRINGAY JN - Continued</u>			
<u>ITEM 52 CONTINUED</u>			
Junction Road Jn and Upper Holloway	Up Reception Possession	0050 MON	to 0435 MON
Carlton Road Jn and Junction Road Jn	Down and Up Tottenham Possession	0050 MON	to 0435 MON
Harringay Park Jn	Harringay Curve Possession	0050 MON	to 0435 MON
South Tottenham West Jn	Up/Down Seven Sisters Chord Possession	0050 MON	to 0435 MON
South Tottenham East Jn and Tottenham South Jn	Down and Up Tottenham South Curve Possession	0050 MON	to 0435 MON
Junction Road Jn and Upper Holloway	Cripple Sidings Sidings Possession	0050 MON	to 0435 MON

Track Maintenance
0m20ch and 1m35ch
W2026/11554067
Survey Work
3m65ch and 5m0ch
W2026/11991748

PROTECTION LIMITS

Down North London: NL1001# to NL1017#

Up North London: NL1012# to NL1002#

Down T&H: Approach L903#

Up T&H/Up Reception: Beyond L904#

Down Tottenham: Approach WH433#

Up Tottenham: Beyond UH1066#

Harringay Curve: Beyond S30#

Up/Down Seven Sisters Chord: Beyond S16#

Down Tottenham South Curve: Beyond S17#

Up Tottenham South Curve: Approach L1004#

TRAFFIC REMARKS

WESTERN / ANGLIA FREIGHT TO BE DIVERTED VIA THE D&U WILLESDEN RELIEF LINES, WEMBLEY (R/R), CAMDEN JN, PRIMROSE HILL AND THE NLL

7L29 TO BE DIVERTED VIA NLL/ STRATFORD AND FOREST GATE JN

6L59/6L10 TO RUN VIA WCML AND PRIMROSE HILL

OUTSTABLING OF GOSPEL OAK PLATFORM 3 IS NOT PERMITTED

NLL CYCLIC TYPE 8 (AMENDED)

T&H DIAMOND BLOCK (WEST HAM CLOSED)

GENERAL REMARKS

W/11554067 INCLUDES ADDITIONAL WORKSITE MILEAGE OF 0M00CH TO 0M40CH ON THE GOJ

W/11793697 INCLUDES ADDITIONAL WORKSITE MILEAGE OF 0M00CH TO 0M40CH ON THE GOJ

SECTION B - ENGINEERING ARRANGEMENTS.

At or Between	Lines Affected	Remarks
---------------	----------------	---------

MD101 EUSTON TO ARMITAGE JN (EXCL)**TUESDAY 05 to SUNDAY 31 MAY**

Ref. No. P2026/4386563 Possession Manager West Coast South (IQR3) Route Businesses EW

Item 1	Camden Jn and West London Jn (Willesden)	Up Slow Affected	0200 TUE	to SUN	0600
--------	--	---------------------	-------------	-----------	------

TRAFFIC REMARKS

NO AMENDMENTS TO TRAIN SERVICES REQUIRED

THIS AFFECTED ITEM IS DUE TO TSR T2026/226671.

FRIDAY 08 to SATURDAY 09 MAY

Ref. No. P2026/4262866 Possession Manager West Coast South (IQR3) Route Businesses EW

Item 2	Doxey Junction and Madeley HABD (Staffordshire)	Down and Up Slow Possession	2320 FRI	to SAT	0550	Follow Up Tamping 143m17ch and 147m48ch W2026/11521416
	Searchlight Lane Jn and Yarnfield Junction	Down Norton Bridge Possession	2320 FRI	to SAT	0550	
	Yarnfield Junction and Little Bridgeford Junction	Up Norton Bridge Possession	2320 FRI	to SAT	0550	

PROTECTION LIMITS

Down Slow, Down Norton Bridge: Beyond SC5599 to Approach SC5647, NS4333

Up Slow, Up Norton Bridge: Beyond SC5646, NS4332 to Approach SC5598

TRAFFIC REMARKSTRAINS TO TRAVEL OVER THE FAST LINES.
NO ACCESS STONE LINES AT NORTON BRIDGE.**GENERAL REMARKS**

LINE CLEAR VERIFICATION (LCV) PROCESS APPLIES WITHIN THIS POSSESSION.

POSSESSION TAKEN AROUND THE FOLLOWING TRAIN:
6U43 AT SC5625 SIGNAL ON THE DOWN SLOW LINE**SATURDAY 09 MAY**

Ref. No. P2026/4204981 Possession Manager West Coast South (IQR3) Route Businesses EW

Item 3	Euston	Platforms 12 to 16 Possession	0010 SAT	to SAT	0600	Patrolling 0m0ch and 12m40ch W2026/11266635 Remove Rail Defects 0m0ch and 4m20ch W2026/11241285
	Euston and Camden Jn	Lines D,E,X Possession	0010 SAT	to SAT	0600	
	Camden Jn and Bourne End Jn (Hertfordshire) (inc.)	Down and Up Fast Possession	0010 SAT	to SAT	0600	

SECTION B - ENGINEERING ARRANGEMENTS.

At or Between	Lines Affected	Remarks
<u>MD101 EUSTON TO ARMITAGE JN (EXCL) - Continued</u>		
<u>ITEM 3 CONTINUED</u>		
		S&T Maintenance 0m0ch and 8m0ch W2026/11241256 Survey Work 0m0ch and 12m40ch W2026/11241536 CWR Stress Management 4m20ch and 6m60ch W2026/11241345 Track Maintenance 6m60ch and 12m40ch W2026/11241371 Track Maintenance 12m45ch and 25m70ch W2026/11241406 Survey Work 12m45ch and 25m70ch W2026/11241489 URFDO Inspections 0m0ch and 25m69ch W2026/11241515 OHL Inspection 0m0ch and 25m69ch W2026/11241564 S&T Maintenance 8m0ch and 25m69ch W2026/11241456

PROTECTION LIMITS

Euston Platforms 12 to 16, Line E, Line X, Down Fast: Bufferstops Euston Platforms 12 to 16, Beyond WM2045B pts# to Approach WT3149#

Up Fast, Line D, Euston Platforms 12 to 16: Beyond WT3150# to Bufferstops Euston Platforms 12 to 16

ADDITIONAL PROTECTION

Line A: Approach WM494#

TRAFFIC REMARKS

TRAINS TO BE REPLATFORMED AND TO TRAVEL OVER LINES A, B AND C BETWEEN EUSTON AND CAMDEN JN THEN SLOW LINES.

NO ACCESS EUSTON PLATFORMS 12 TO 16.

EUSTON PLATFORMS 12 TO 16 TO BE CLEAR OF STABLED TRACTION.

NO ACCESS EUSTON MIDDLE SIDINGS 1 & 2.

NO ACCESS TO CAMDEN CARRIAGE SIDINGS.

NO ACCESS TO/FROM DC LINES AT WATFORD JUNCTION.

NO ROUTE AVAILABLE FROM SLOW LINES TO SOUTH WEST LINES AT WEST LONDON JN, TRAINS TO TRAVEL VIA GOSPEL OAK.

GENERAL REMARKS

LINE CLEAR VERIFICATION (LCV) PROCESS APPLIES WITHIN THIS POSSESSION.

STAFF TO BE BOOKED TO RESET AXLE COUNTERS BETWEEN PRIMROSE HILL TUNNELS AND KENSAL GREEN TUNNELS AS REQUIRED BEFORE POSSESSION IS GIVEN UP.

SECTION B - ENGINEERING ARRANGEMENTS.

	At or Between	Lines Affected			Remarks
<u>MD101 EUSTON TO ARMITAGE JN (EXCL) - Continued</u>					
<u>ITEM 5 CONTINUED</u>					
Mow Cop LC (CCTV) (11m30ch). Protecting signals: SOT321 (Down Main), SOT324 (Up Main). To be manned for the duration of W/11804042 Stafford DU To Resource.					
LEVEL CROSSINGS WITHIN THIS POSSESSION WHICH ARE NOT AFFECTED BY THE WORK. NONE					
Virtual Worksite Marker Boards in use					
SATURDAY 09 to SUNDAY 10 MAY					
Ref. No.	P2026/4232175	Possession Manager	West Coast South (IQR3) Route Businesses EW		
Item 6	Primrose Hill Tunnels and North Wembley Jn	Down and Up Fast Possession	2005 SAT	to 1200 SUN	Track Maintenance 3m20ch and 8m47ch W2026/11889079
		Down and Up Slow Possession	0040 SUN	to 0645 SUN	Off-Track Inspections 3m20ch and 4m43ch W2026/11903400
	Kilburn High Road	Up & Dn Goods Loop Possession	0040 SUN	to 0645 SUN	Follow-Up Work 3m20ch and 5m68ch W2026/11577529
	Willesden TMD	Loop / Neck Possession	0040 SUN	to 0645 SUN	Survey Work 3m20ch and 8m47ch W2026/11829862
	Wembley Central	Shunt Neck Possession	0040 SUN	to 0645 SUN	OHL Inspection 3m20ch and 8m47ch W2026/11829906
	Wembley Yard	North Arrival Line Possession	0040 SUN	to 0645 SUN	Cable Work 3m27ch and 4m69ch W2026/11925482
		North Departure Line Possession	0040 SUN	to 0645 SUN	Unload Ballast 5m50ch and 8m40ch W2026/11514984
	Willesden TMD	Stabling & Arrival siding Possession	0040 SUN	to 0645 SUN	Cable Work 6m0ch and 7m20ch W2026/11925497
		Stabling & Departure Siding Possession	0040 SUN	to 0645 SUN	Patrolling 6m60ch and 8m47ch W2026/11829796
	Euston and Camden Jn	All Lines BLOCKED To A/C Electric Trains	0050 SUN	to 0550 SUN	Structures Examination 7m60ch and 8m20ch W2026/11978139
	Mitre Bridge Jn and Wembley Central	Down West London/Willesden Relief/Up & Down Relief Possession	0115 SUN	to 1100 SUN	Arc Repairs 5m52ch and 2m59ch W2026/11810001
		Up & Down Relief/Up Willesden Relief/West London Possession	0115 SUN	to 1100 SUN	Changing Sleepers & Timbers 1m40ch and 2m59ch W2026/11935923
	Mitre Bridge Jn and Acton Wells Jn	Shunt Neck Possession	0115 SUN	to 1200 SUN	S&T Maintenance 3m20ch and 8m47ch W2026/11829797
		Up & Down South West Possession	0115 SUN	to 1200 SUN	URFDO Inspections 3m20ch and 8m47ch W2026/11829863

SECTION B - ENGINEERING ARRANGEMENTS.

At or Between	Lines Affected	Remarks
<u>MD101 EUSTON TO ARMITAGE JN (EXCL) - Continued</u>		
<u>ITEM 6 CONTINUED</u>		
	Up & Down South West Goods Possession	0115 to 1200 SUN SUN
	Down and Up South West Possession	0115 to 1200 SUN SUN
Acton Canal Wharf Jn and Willesden No.7 Jn	Up & Down Acton Branch Possession	0115 to 1100 SUN SUN
Mitre Bridge Jn and Willesden No.7 Jn	Down and Up West London / Willesden Relief Possession	1100 to 1200 SUN SUN

ISOLATION OF ELECTRICAL SECTIONS

2005 SAT TO 1200 SUN

AE 1 A1, A2, B, C

AE 2 C, D, E1, E2

PROTECTION LIMITS

2005 SAT TO 1200 SUN

Down Fast: Beyond WM117 to Approach WM139

Up Fast: Beyond WM136# to Approach WM114

0040 SUN TO 0645 SUN

Down Slow, Wembley Yard North Departure Line: Beyond WM321, WM791# to Approach WM343

Up Slow, Wembley Yard North Arrival Line, Wembley Central Shunt Neck, Kilburn Up & Down Goods Loop: Beyond WM340#, Bufferstops Wembley Central Shunt Neck to Approach WM318, CN5B pts#

Willesden TMD Loop / Neck: Possession Limit Board and One Detonator to be Placed Beyond (South Side) of Willesden TMD No.2 hand points#, No.3 hand points# to Bufferstops Willesden TMD Neck

Stabling & Arrival Sidings, Stabling & Departure Sidings: Approach Possession Limit Board and One Detonator to be Placed Beyond (North side) of WM1181#, WM1183#

ADDITIONAL PROTECTION

Wembley Yard Reception & Dep. 4, 5, 6: Beyond WY413 pts#

Wembley Yard Reception & Dep. 7: Beyond WY128#

0115 SUN TO 1100 SUN

Down West London / Down Willesden Relief / Up & Down Willesden Relief, Up & Down Acton Branch: Beyond WM813#, WM661# to Sand-Drag

Up & Down Willesden Relief / Up Willesden Relief / Up West London: Sand-Drag to Approach WM812#

0115 SUN TO 1200 SUN

Mitre Bridge Neck, Up & Down South West, Up & Down South West Goods, Down South West, Up South West: Bufferstops Mitre Bridge Neck to Approach AW149#, AW150#

1100 SUN TO 1200 SUN

Down West London / Down Willesden Relief: Beyond WM813# to Approach WM817#

Up Willesden Relief / Up West London: Beyond WM820# to Approach WM812#

SECTION B - ENGINEERING ARRANGEMENTS.

At or Between	Lines Affected	Remarks
<u>MD101 EUSTON TO ARMITAGE JN (EXCL) - Continued</u>		
<u>ITEM 6 CONTINUED</u>		

TRAFFIC REMARKS

2005 SAT TO 1200 SUN

TRAINS TO TRAVEL OVER SLOW LINES.

NO ROUTE BETWEEN SLOW LINES AND SOUTH WEST LINES / WEST LONDON LINES AT WEST LONDON JN.

0040 SUN TO 0645 SUN

NO AC ACCESS WILLESDEN TMD.

NO ACCESS WEMBLEY YARD AND ICD AT HARLESDEN JN AND WEMBLEY CENTRAL.

NO ACCESS WEMBLEY CENTRAL SHUNT NECK. NO FACILITY TO SHUNT NORTH END WEMBLEY YARD RECEPTION 1 TO 7 AND YARD LINE. NO ACCESS TO WEMBLEY YARD LOCO SIDINGS L & M.

NO ACCESS WILLESDEN TMD LOOP AND NECK. NO FACILITY TO SHUNT AT WILLESDEN TMD SOUTH END.

NO FACILITY FOR TRAINS TO SHUNT WITHIN WILLESDEN TMD TOWARDS THE STABLING & DEPARTURE SIDINGS AND STABLING AND ARRIVAL SIDINGS AT THE NORTH END.

0115 SUN TO 1200 SUN

NO ACCESS BETWEEN WEST LONDON AND SOUTH WEST LINES, OLD OAK (POWERDAY) AND SOUTH WEST SIDINGS.

0115 SUN TO 1100 SUN

NO ACCESS EUROTERMINAL AND ACTON RECEPTION LINES 1 & 2.

NO ACCESS TO/FROM UP & DOWN ACTON BRANCH.

NO ACCESS 'F' SIDINGS.

1100 SUN TO 1200 SUN

ROUTE AVAILABLE FOR CHANNEL TUNNEL SERVICES BETWEEN SOUTHERN REGION AND WEMBLEY YARD VIA KEW AND ACTON CANAL WHARF JN.

ACCESS EUROTERMINAL AND ACTON RECEPTION LINES 1 & 2 AT NORTH END ONLY.

GENERAL REMARKS

LINE CLEAR VERIFICATION (LCV) PROCESS APPLIES WITHIN THIS POSSESSION.

STAFF TO BE BOOKED TO RESET AXLE COUNTERS BETWEEN PRIMROSE HILL TUNNELS AND KENSAL GREEN TUNNELS AS REQUIRED BEFORE POSSESSION IS GIVEN UP.

NOTE: NO PROTECTION WILL BE PLACED AT WM1181#, WM1183# DUE TO STABLING AND ARRIVAL SIDINGS / STABLING AND DEPARTURE SIDINGS POSSESSION ACTING AS PROTECTION. WM1181#, WM1183# ARE ONLY PUBLISHED TO SHOW POSSESSION LIMITS. STABLING AND ARRIVAL SIDINGS / STABLING AND DEPARTURE SIDINGS TAKEN UNDER P2026/4268672. OTP TO TRAVEL BETWEEN SIDINGS POSSESSION AND T3 POSSESSION.

SATURDAY 09 to SUNDAY 10 MAY

Ref. No.	P2026/4204930	Possession Manager	West Coast South (IQR3) Route Businesses EW		
Item 7	North Wembley Jn (inc.) and Bourne End Jn (Hertfordshire)	Down and Up Fast Possession	2005 SAT	to 1200 SUN	Survey Work 9m29ch and 10m33ch W2026/11686516
		Down and Up Slow Possession	0055 SUN	to 0645 SUN	Station Work 11m19ch and 11m38ch W2026/11929747
	Watford Junction	Platform 10 Possession	0055 SUN	to 0645 SUN	OHL Work (Maintenance) 12m20ch and 17m21ch W2026/11602377

SECTION B - ENGINEERING ARRANGEMENTS.

At or Between	Lines Affected	Remarks
<u>MD101 EUSTON TO ARMITAGE JN (EXCL) - Continued</u>		
<u>ITEM 18 CONTINUED</u>		

- Stoke CCT -Â 131

THIS POSSESSION IS BEING DELIVERED UNDER T3-D POSSESSION PROCESS

NOTE: TIMES REDUCED FOR PASSAGE OF HOBC TAMPER TO P2026/4164869. POSSESSION TO BE TAKEN AFTER PASSAGE OF TAMPER.

LEVEL CROSSINGS AFFECTED BY THE WORK TAKING PLACE WITHIN THIS POSSESSION.
Meaford LC (CCTV) (27m18ch). Protecting signals: SOT251 (Down Main), SOT252 (Up Main).
To be manned for the duration of W/11878660 Stafford DU To Resource.

LEVEL CROSSINGS WITHIN THIS POSSESSION WHICH ARE NOT AFFECTED BY THE WORK.
Aston-by-Stone LC (CCTV) (28m63ch). Protecting signals: SOT247 (Down Main), SOT248 (Up Main).
Church Lane LC (CCTV) (27m63ch). Protecting signals: SOT249 (Down Main), SOT250 (Up Main).
Barlaston LC (CCTV) (24m50ch). Protecting signals: SOT259 (Down Main), SOT260 (Up Main).
Wedgewood LC (CCTV) (23m76ch). Protecting signals: SOT261 (Down Main), SOT264 (Up Main).

SATURDAY 09 to MONDAY 11 MAY

Ref. No.	P2026/4204929	Possession Manager	West Coast South (IQR3) Route Businesses EW		
Item 19	Euston	Platforms 12 to 16 Possession	0930 SAT	to 0540 MON	Major Projects HS2 0m0ch and 4m64ch W2026/11676783
	Euston and Camden Jn South	Lines D,E,X Possession	0930 SAT	to 2100 SAT	OHL Inspection 0m0ch and 2m34ch W2026/11809822
	Euston	Middle Sidings 1&2 BLOCKED To A/C Electric Trains	0930 SAT	to 0540 MON	S&C Partial Renewal 0m0ch and 2m34ch W2026/11605679
	Euston and Camden Jn	Lines D,E,X Possession	2100 SAT	to 1200 SUN	URFDO Inspections 0m0ch and 2m34ch W2026/11809785
	Park Street Tunnels and Camden Jn	Line A Possession	2100 SAT	to 0100 SUN	S&T Maintenance 0m0ch and 2m34ch W2026/11809665
	Camden Jn and Primrose Hill Tunnels	Down and Up Fast Possession	2100 SAT	to 1200 SUN	Survey Work 0m0ch and 2m34ch W2026/11809783
	Camden Carriage Sidings	All Sidings BLOCKED To A/C Electric Trains	2100 SAT	to 1200 SUN	Arc Repairs 0m0ch and 4m64ch W2026/11569233
		Approach Line BLOCKED To A/C Electric Trains	2100 SAT	to 1200 SUN	OHL Inspection 0m0ch and 4m64ch W2026/11809986
	Euston	Platforms 1 to 11 Possession	0100 SUN	to 0645 SUN	S&T Maintenance 0m0ch and 4m64ch W2026/11809902
	Euston and Camden Jn	Lines A,B,C Possession	0100 SUN	to 0645 SUN	Follow Up Tamping 0m60ch and 2m34ch W2026/11517322
	Camden Jn and Primrose Hill Tunnels	Down and Up Slow Possession	0100 SUN	to 0645 SUN	Major Project IP HS2 ONW 2m30ch and 3m70ch W2026/11900535

SECTION B - ENGINEERING ARRANGEMENTS.

At or Between	Lines Affected	Remarks	
<u>MD101 EUSTON TO ARMITAGE JN (EXCL) - Continued</u>			
<u>ITEM 19 CONTINUED</u>			
Primrose Hill (closed) site of and Camden Jn	Down and Up Primrose Hill Possession	0100 SUN	to 0645 SUN
Primrose Hill Jn and Camden Jn	Down and Up NL DC Electric Possession	0100 SUN	to 0645 SUN
Camden Jn and Kilburn High Road Euston	Down and Up DC Electric Possession	0100 SUN	to 0645 SUN
	Up Sidings 1 & 2 BLOCKED To A/C Electric Trains	0100 SUN	to 0550 SUN
Camden Road West Jn and Camden Jn	Down and Up North London/Primrose Hill BLOCKED To A/C Electric Trains	0100 SUN	to 0550 SUN
Camden Jn and South Hampstead	Down and Up DC Electric BLOCKED to DC and Dual Voltage Electric Trains	0100 SUN	to 0610 SUN
Primrose Hill Jn and Camden Jn	Down and Up NL DC Electric BLOCKED to DC and Dual Voltage Electric Trains	0100 SUN	to 0610 SUN
Park Street Tunnels and Camden Jn	Line A Possession	0645 SUN	to 1200 SUN
Euston and Camden Jn South	Lines D,E,X Possession	1200 SUN	to 2105 SUN
Euston and Camden Jn	Lines D,E,X Possession	2105 SUN	to 0540 MON
Park Street Tunnels and Camden Jn	Line A Possession	2105 SUN	to 0540 MON
Camden Jn and West London Jn (Willesden)	Down and Up Fast Possession	2105 SUN	to 0540 MON

SECTION B - ENGINEERING ARRANGEMENTS.

At or Between	Lines Affected	Remarks
---------------	----------------	---------

MD101 EUSTON TO ARMITAGE JN (EXCL) - Continued

ITEM 19 CONTINUED

TRAFFIC REMARKS

0930 SAT TO 0540 MON

NO ACCESS EUSTON PLATFORMS 12 TO 16.
EUSTON PLATFORMS 12 TO 16 TO BE CLEAR OF STABLED TRACTION.
TRAINS TO BE RE-PLATFORMED AT EUSTON.

NO ACCESS CAMDEN CARRIAGE SIDINGS.
NO ACCESS EUSTON MIDDLE SIDINGS 1 & 2.

ARL TO TERMINATE 1 TPH AT KILBURN HIGH ROAD VICE LONDON EUSTON OUTSIDE OF STANDARD TWO TRACK TIMES.

STABLED AC TRACTION AT EUSTON PLATFORMS 12 TO 16, MIDDLE SIDINGS 1 & 2 TO HAVE PANTOGRAPHS LOWERED.

AVANTI 6TPH
WMT 5TPH

0930 SAT TO 2100 SAT AND 1200 SUN TO 2105 SUN

SERVICES TO TRAVEL FROM EUSTON VIA LINE C TO CAMDEN IF A SLOW LINE SERVICE. ACCESS ALSO AVAILABLE TO LINE E VIA THE ROUTE LINE C CROSSING AT 2072 A/B PTS ONTO LINE D THEN LINE E ONTO THE FASTS.

2100 SAT TO 0100 SUN AND 0645 SUN TO 1200 SUN

TRAINS BETWEEN EUSTON AND CAMDEN JN TO TRAVEL OVER LINES B & C AND BE RE-PLATFORMED AT EUSTON.

TRAINS TO TRAVEL OVER SLOW LINES BETWEEN CAMDEN JN AND WEST LONDON JN.

0100 SUN TO 0645 SUN

NO ACCESS EUSTON STATION.

NO ACCESS EUSTON UP SIDINGS 1 & 2.

NO ROUTE BETWEEN CAMDEN ROAD AND CAMDEN JN / DC LINES VIA PRIMROSE HILL.

0100 SUN TO 0550 SUN

STABLED AC TRACTION AT EUSTON PLATFORMS 1 TO 11, UP SIDINGS 1 & 2 TO HAVE PANTOGRAPHS LOWERED.

GENERAL REMARKS

LINE CLEAR VERIFICATION (LCV) PROCESS APPLIES WITHIN THIS POSSESSION.

STAFF TO BE BOOKED TO RESET AXLE COUNTERS AS REQUIRED BEFORE POSSESSION IS GIVEN UP.

POSSESSION TAKEN AROUND THE FOLLOWING TRAIN:

6J48 AT SIGNAL WM312 ON THE UP SLOW LINE

POSSESSION GIVEN UP AROUND THE FOLLOWING TRAIN:

6J48 AT SIGNAL WM315 ON THE DOWN SLOW LINE

SATURDAY 09 to MONDAY 11 MAY

Ref. No. P2026/4373597 Possession Manager Network Rail / High Speed

Item 20	Euston Works Siding 1 Sidings Possession	0930 to SAT MON
------------	--	--------------------

In Connection With Worksite Management 0m0ch and 0m20ch W2026/11893775

PROTECTION LIMITS

WORKS SIDING 1 - BUFFER STOPS - APPROACH WM101#

SECTION B - ENGINEERING ARRANGEMENTS.

At or Between	Lines Affected	Remarks
<u>MD101 EUSTON TO ARMITAGE JN (EXCL) - Continued</u>		
<u>ITEM 20 CONTINUED</u>		

TRAFFIC REMARKS

WORKS SIDING 1 TO BE CLEAR OF STABLED STOCK

GENERAL REMARKS

SIDINGS POSSESSION TO BE TAKEN DIRECTLY WITH WEMBLEY MAINLINE SCC - EUSTON WORKSTATION

TO BE READ IN CONJUNCTION WITH P2026/4204929 AND W2026/11676783 UNDER LINE HEADING MD101.

SATURDAY 09 to MONDAY 11 MAY

Ref. No. P2026/4207491 Possession Manager Network Rail / High Speed

Item 21	Euston	Middle Sidings 1&2 Sidings Possession	0930 to 0540 SAT MON	In Connection With Worksite Management 0m0ch and 0m20ch W2026/11607899
---------	--------	--	-------------------------	---

TRAFFIC REMARKS

MIDDLE SIDINGS 1 & 2 TO BE CLEAR OF STABLED STOCK.

GENERAL REMARKS

SIDINGS POSSESSION TO BE TAKEN DIRECTLY WITH WEMBLEY MAINLINE SCC - EUSTON WORKSTATION

TO BE READ IN CONJUNCTION WITH P2026/4204929 AND W2026/11676783 UNDER LINE HEADING MD101.

SATURDAY 09 to MONDAY 11 MAY

Ref. No. P2026/4083883 Possession Manager West Coast South (IQR3) Route Businesses EW

Item 22	Drayton Road Junction and Hanslope South Jn	Down and Up Fast Possession	2005 to 0600 SAT MON	Structures Work 46m15ch and 46m48ch W2026/12000959
	Knowlhill Jn and Milton Keynes North Jn	Reversible Fast Possession	2005 to 0600 SAT MON	Patrolling 46m15ch and 46m35ch W2026/11516930
	Drayton Road Junction and Hanslope South Jn	Down and Up Slow Possession	0130 to 0615 SUN SUN	Structures Work 47m55ch and 52m19ch W2026/11761581
	Milton Keynes South Jn and Milton Keynes North Jn	Reversible Slow Possession	0130 to 0615 SUN SUN	S&T Renewal 48m38ch and 49m65ch W2026/11940032
	Milton Keynes Central	Bay Platform 2A Possession	0130 to 0615 SUN SUN	S&T Work 48m40ch and 50m20ch W2026/11594016
	Bletchley North Jn and Bletchley Flyover North Jn	Bletchley Relief 1 Possession	0130 to 0615 SUN SUN	Patrolling 48m40ch and 50m30ch W2026/11874052
	Bletchley South Jn and Bletchley Flyover North Jn	Bletchley Relief 2 Possession	0130 to 0615 SUN SUN	S&T Work 48m40ch and 50m30ch W2026/11593823
				Survey Work 50m40ch and 51m50ch W2026/11941520

SECTION B - ENGINEERING ARRANGEMENTS.

At or Between	Lines Affected	Remarks
---------------	----------------	---------

MD101 EUSTON TO ARMITAGE JN (EXCL) - Continued

ITEM 23 CONTINUED

TRAFFIC REMARKS

1800 SAT TO 0515 MON

NO ACCESS BETWEEN PENKRIDGE AND STAFFORD, TRAINS TO DIVERT VIA TRENT VALLEY LINES.
WMT TO OFFER RRS BETWEEN WOLVES & STAFFORD

2200 SAT TO 2345 SAT AND 0835 SUN TO 0515 MON

TRAINS TO TRAVEL OVER FAST LINES BETWEEN WHITEHOUSE JN AND BASFORD HALL JN.
TRAINS BETWEEN WCML AND NORTON BRIDGE LINES TO TRAVEL VIA NORTON BRIDGE EAST CORD.
NO ACCESS STAFFORD STATION PLATFORMS 4, 5 AND 6.
FREIGHTLINER TRAINS TO RUN FAST LINES SOUTH OF CREWE AND VIA TRENT VALLEY.

2345 SAT TO 0835 SUN

NO ACCESS STAFFORD STATION, STAFFORD DOWN SIDINGS, STAFFORD ARRIVAL SIDINGS.

GENERAL REMARKS

LINE CLEAR VERIFICATION (LCV) PROCESS APPLIES WITHIN THIS POSSESSION.

POSSESSION TAKEN AROUND THE FOLLOWING TRAIN:

6Y60 AT WS6294 SIGNAL ON THE UP PENKRIDGE LINE

SATURDAY 09 to MONDAY 11 MAY

Ref. No. P2026/4266238 Possession Manager CRS Alliance Aston

Item	Stafford Trent Valley	Down Sidings 1 and 2	2200	to	0515	In Connection With Engineering Work 133m6ch and 133m33ch W2026/11537665
24	Jn No.1 and Stafford	Sidings Possession	SAT		MON	

GENERAL REMARKS

SIDINGS POSSESSION TO BE TAKEN DIRECTLY WITH RUGBY ROC - STAFFORD WORKSTATION.

TO BE READ IN CONJUNCTION WITH P2026/4164869 AND W2026/11482651 & W2026/11601352 UNDER LINE
HEADING NW1001.

SUNDAY 10 MAY

Ref. No. P2026/4207492 Possession Manager Network Rail / High Speed

Item	Euston	Up Sidings 1 & 2	0040	to	0645	In Connection With Worksite Management 0m35ch and 0m58ch W2026/11607910
25		Sidings Possession	SUN		SUN	

TRAFFIC REMARKS

UP SIDINGS 1 & 2 AVAILABLE FOR ECS TO STABLE.

GENERAL REMARKS

SIDINGS POSSESSION TO BE TAKEN DIRECTLY WITH WEMBLEY MAINLINE SCC - EUSTON WORKSTATION.

TO BE READ IN CONJUNCTION WITH P2026/4204929 AND W2026/11676783 UNDER LINE HEADING MD101.

SECTION B - ENGINEERING ARRANGEMENTS.

At or Between	Lines Affected	Remarks
<u>MD101 EUSTON TO ARMITAGE JN (EXCL) - Continued</u>		
SUNDAY 10 MAY		
Ref. No.	P2026/4268672	Possession Manager CRS Alliance Crewe
Item 26	Willesden TMD Stabling & Arrival siding Sidings Possession	0040 to 0645 SUN SUN
	Stabling & Departure Siding Sidings Possession	0040 to 0645 SUN SUN
		In Connection With Engineering Work 5m22ch and 5m24ch W2026/11606834

PROTECTION LIMITS

SIDINGS POSSESSION PROTECTION TO BE ARRANGED LOCALLY WITH WILLESDEN TMD MANAGER.

TRAFFIC REMARKS

NO ACCESS TO WILLESDEN TMD STABLING AND ARRIVAL SIDING.

WILLESDEN TMD STABLING AND ARRIVAL SIDING TO BE CLEAR OF STABLED TRAINS.

GENERAL REMARKS

SIDINGS POSSESSION TO BE TAKEN DIRECTLY WITH WEMBLEY MAINLINE SCC - WILLESDEN WORKSTATION.

TO BE READ IN CONJUNCTION WITH P2026/4232175 AND W2026/11577529 UNDER LINE HEADING MD101. OTP TO TRAVEL BETWEEN SIDINGS POSSESSION AND T3 POSSESSION.

SUNDAY 10 MAY

Ref. No.	P2026/4232220	Possession Manager	Euston DU (IQRE) Route Businesses EW		
Item 27	West London Jn (Willesden) and Willesden Euro Terminal	Depot Line Sidings Possession	0115 to 1100 SUN SUN		Track Maintenance 0m4ch and 0m14ch W2026/11784674
		Reception Line Sidings Possession	0115 to 1100 SUN SUN		
	West London Jn (Willesden) and Willesden Jn Willesden Euro Terminal	Acton Lane Reception 1 & 2 Sidings Possession	0115 to 1100 SUN SUN		
		All Lines Sidings Possession	0115 to 1100 SUN SUN		
	West London Jn (Willesden) and Willesden Jn	Euroterminal Departure Line Sidings Possession	0115 to 1100 SUN SUN		

TRAFFIC REMARKS

ACTON LANE RECEPTIONS 1 TO BE CLEAR OF STABLED STOCK.

GENERAL REMARKS

SIDINGS POSSESSION OF ACTON LANE RECEPTION SIDINGS 1 & 2 AND WILLESDEN EURO TERMINAL TO BE TAKEN DIRECTLY WITH WEMBLEY MAINLINE SCC - WILLESDEN PANEL C.

SECTION B - ENGINEERING ARRANGEMENTS.

At or Between	Lines Affected	Remarks
---------------	----------------	---------

MD101 EUSTON TO ARMITAGE JN (EXCL) - Continued**SUNDAY 10 to MONDAY 11 MAY**

Ref. No. P2026/4204959 Possession Manager West Coast South (IQR3) Route Businesses EW

Item 28	Willesden North Jn and Watford Junction	Down and Up Fast Possession	2105 SUN	to 0600 MON	OHL Work (Maintenance) 8m0ch and 12m45ch W2026/11602633 S&T Maintenance 8m0ch and 12m45ch W2026/11815488 Prep for RDT 13m20ch and 16m10ch W2026/11948790 OHL Inspection 6m10ch and 17m21ch W2026/11815467
---------	--	--------------------------------	-------------	-------------------	--

ISOLATION OF ELECTRICAL SECTIONS**AC SECTIONS:**

2105 SUN TO 0600 MON

AH 7 & 8

BH 20 & 21

PROTECTION LIMITS

Down Fast: Beyond WM131 to Approach WT3113

Up Fast: Beyond WM168# to Approach WM128

TRAFFIC REMARKS

TRAINS TO TRAVEL OVER SLOW LINES.

NO ACCESS DC LINES AT WATFORD JN.

GENERAL REMARKS

LINE CLEAR VERIFICATION (LCV) PROCESS APPLIES WITHIN THIS POSSESSION.

SUNDAY 10 to MONDAY 11 MAY

Ref. No. P2026/4205017 Possession Manager West Coast South (IQR3) Route Businesses EW

Item 29	Watford Junction and Drayton Road Junction (inc.)	Down and Up Fast Possession	2105 SUN	to 0600 MON	Station Work 21m9ch and 23m30ch W2026/11857235 Track Maintenance 24m40ch and 36m0ch W2026/11345892 Vegetation Clearance 25m32ch and 26m0ch W2026/11912722 Unload S&C Materials 26m0ch and 26m40ch W2026/11900988 S&C Tamping 31m40ch and 36m0ch W2026/11459604 Vegetation Clearance 33m70ch and 34m25ch W2026/11831407
---------	---	--------------------------------	-------------	-------------------	---

SECTION B - ENGINEERING ARRANGEMENTS.

At or Between	Lines Affected	Remarks
---------------	----------------	---------

MD101 EUSTON TO ARMITAGE JN (EXCL) - Continued**MONDAY 11 MAY**

Ref. No. P2026/4392136 Possession Manager Network Rail / High Speed

Item 34	Euston	Works Siding 1 Sidings Possession	0500 MON	to MON	1700 MON	Load / Unload Other Materials 0m0ch and 0m17ch W2026/11927959
---------	--------	--------------------------------------	-------------	-----------	-------------	---

PROTECTION LIMITS

WORKS SIDING 1 - BUFFER STOPS - APPROACH WM101#

TRAFFIC REMARKS

WORKS SIDING 1 TO BE CLEAR OF STABLED STOCK

GENERAL REMARKS

SIDINGS POSSESSION TO BE TAKEN DIRECTLY WITH WEMBLEY MAINLINE SCC - EUSTON WORKSTATION

WORKS SIDING 1 TO BE TAKEN AND GIVEN UP AROUND MATERIAL BY RAIL (MBR) TRAINS, AS POTENTIAL TO BE MORE THAN ONE TRAIN A DAY

MONDAY 11 MAY

Ref. No. P2026/4386555 Possession Manager Aureos Rail

Item 35	Willesden TMD	Reception Siding Nos. 1 to 4 Sidings Possession	0700 MON	to MON	1600 MON	In Connection With Isolation Arrangements 4m75ch and 5m30ch W2026/11908310
		Wash Plant Sidings Possession	0700 MON	to MON	1600 MON	
		Reception Siding Nos. 1 to 4 BLOCKED To A/C Electric Trains	0700 MON	to MON	1600 MON	

ISOLATION OF ELECTRICAL SECTIONS

AE 3 J, XX

TRAFFIC REMARKS

NO ACCESS TO RECEPTION SIDINGS 1-4

NO ACCESS TO WILLESDEN TMD WASH PLANT

GENERAL REMARKS

SIDINGS POSSESSION TO BE TAKEN DIRECTLY WITH TMD MANAGER

MONDAY 11 to TUESDAY 12 MAY

Ref. No. P2026/4186231 Possession Manager West Coast South (IQR3) Route Businesses EW

Item 36	Camden Jn and Wembley Central	Down and Up Slow Possession	2300 MON	to TUE	0500 TUE	Track Maintenance 0m0ch and 4m20ch W2026/11569278 Patrolling 0m0ch and 1m45ch W2026/11291031
	Kilburn High Road	Up & Dn Goods Loop Possession	2300 MON	to TUE	0500 TUE	

SECTION B - ENGINEERING ARRANGEMENTS.

At or Between	Lines Affected	Remarks		
<u>MD101 EUSTON TO ARMITAGE JN (EXCL) - Continued</u>				
<u>ITEM 36 CONTINUED</u>				
Camden Road West Jn and Camden Jn Willesden TMD	Down and Up North London/Primrose Hill Possession	2300 MON	to 0500 TUE	Major Projects HS2 0m0ch and 4m20ch W2026/11804543
	Loop / Neck Possession	2300 MON	to 0500 TUE	Development Walkout 1m36ch and 3m5ch W2026/11949628
	South Depot Roads 1 - 6 BLOCKED To A/C Electric Trains	2300 MON	to 0500 TUE	Patrolling 1m43ch and 2m40ch W2026/11276470
	Loop / Neck BLOCKED To A/C Electric Trains	2300 MON	to 0500 TUE	Major Project IP HS2 ONW 2m30ch and 3m70ch W2026/11900716
Euston	Platforms 8 to 11 Possession	0100 TUE	to 0500 TUE	Patrolling 3m0ch and 4m20ch W2026/11449855
Euston and Camden Jn	Lines B and C Possession	0100 TUE	to 0500 TUE	Vegetation Clearance 5m42ch and 5m78ch W2026/11831250
Park Street Tunnels and Camden Jn	Line A Possession	0100 TUE	to 0145 TUE	Track Maintenance 4m25ch and 6m60ch W2026/11815973
Camden Jn and Kensal Green	Down and Up DC Electric Possession	0100 TUE	to 0500 TUE	Follow-Up Work 4m25ch and 6m6ch W2026/11906662
Primrose Hill Jn and Camden Jn	Down and Up NL DC Electric Possession	0100 TUE	to 0500 TUE	OHL Work (Maintenance) 4m25ch and 6m60ch W2026/11602664
Euston	Platforms 1 to 7 Possession	0145 TUE	to 0420 TUE	URFDO Inspections 0m0ch and 6m60ch W2026/11816159
	Platforms 12 to 16 Possession	0145 TUE	to 0420 TUE	S&T Maintenance 0m0ch and 6m60ch W2026/11816147
Euston and Camden Jn	Lines A,D,E,X Possession	0145 TUE	to 0420 TUE	OHL Inspection 0m0ch and 6m60ch W2026/11816104
Camden Jn and Primrose Hill Tunnels	Down and Up Fast Possession	0145 TUE	to 0420 TUE	Survey Work 0m0ch and 6m60ch W2026/11816092
Park Street Tunnels and Camden Jn	Line A Possession	0420 TUE	to 0500 TUE	

SECTION B - ENGINEERING ARRANGEMENTS.

At or Between	Lines Affected	Remarks
<u>MD101 EUSTON TO ARMITAGE JN (EXCL) - Continued</u>		
<u>ITEM 36 CONTINUED</u>		

TRAFFIC REMARKS

2300 MON TO 0500 TUE

TRAINS TO TRAVEL OVER FAST LINES FROM WATFORD SOUTH JUNCTION.

WMT TO SET DOWN ONLY AT BUSHEY DOWN FAST PLATFORM. NO ACCESS BUSHEY SLOW LINE PLATFORMS.

NO ROUTE BETWEEN NORTH LONDON LINES AND SLOW LINES / DC LINES VIA PRIMROSE HILL. TRAINS TO BE DIVERTED VIA GOSPEL OAK.

NO AC ACCESS WILLESDEN TMD. TMD TO BE ELECTRICALLY FED FROM FAST LINES.

ACCESS TO/FROM WEMBLEY YARD VIA WILLESDEN RELIEF LINES.

AWC ECS TO TRAVEL VIA WEST LONDON JN, WILLESDEN RELIEF LINE AND WEMBLEY CENTRAL (REVERSE).

NO ACCESS BETWEEN SLOW LINES AND CITY LINES.

NO ACCESS WILLESDEN TMD LOOP AND NECK. NO FACILITY TO SHUNT AT WILLESDEN TMD SOUTH END.

WILLESDEN TMD - NO ACCESS TO LOOP AND NECK, NO ACCESS FOR ELECTRIC TRACTION, NO FACILITY TO SHUNT ROADS 1 TO 6 AT THE SOUTH END AND SOUTH CONNECTION LINE.

0100 TUE TO 0500 TUE

NO ACCESS EUSTON PLATFORMS 8 TO 11.

EUSTON PLATFORMS 8 TO 11 TO BE CLEAR OF STABLED TRACTION.

TRAINS TO BE REPLATFORMED AT EUSTON AND TRAVEL OVER LINES D, E AND X.

DC ACCESS WILLESDEN TMD VIA NEW LINES ONLY.

0145 TUE TO 0420 TUE

NO ACCESS EUSTON STATION.

NO ACCESS EUSTON UP SIDINGS 1 & 2.

NO ACCESS EUSTON MIDDLE SIDINGS 1 & 2.

NO ACCESS CAMDEN CARRIAGE SIDINGS.

GENERAL REMARKS

LINE CLEAR VERIFICATION (LCV) PROCESS APPLIES WITHIN THIS POSSESSION.

STAFF TO BE BOOKED TO RESET AXLE COUNTERS AS REQUIRED BEFORE POSSESSION IS GIVEN UP.

MONDAY 11 to TUESDAY 12 MAY

Ref. No. P2026/4187412 Possession Manager West Coast South (IQR3) Route Businesses EW

Item 37	North Wembley Jn and Bourne End Jn (Hertfordshire)	Down and Up Slow Possession	2345	to	0530	Survey Work 10m35ch and 11m35ch W2026/11941632 S&T Maintenance 12m40ch and 18m0ch W2026/11828441 OHL Inspection 12m40ch and 18m0ch W2026/11828584 Survey Work 12m40ch and 18m0ch W2026/11828491 URFDO Inspections 12m40ch and 18m0ch W2026/11828495
	Watford Junction	Platform 10 Possession	2345	to	0530	
	Watford Junction (Platform 11) and Watford South Jn	Single Possession	2345	to	0530	
	Kings Langley	Up Kings Langley Loop Possession	2345	to	0530	

SECTION B - ENGINEERING ARRANGEMENTS.

At or Between	Lines Affected	Remarks
---------------	----------------	---------

MD101 EUSTON TO ARMITAGE JN (EXCL) - Continued

ITEM 41 CONTINUED

ISOLATION OF ELECTRICAL SECTIONS

2200 MON TO 0600 TUE
 BW 13 & 14
 BW-AF 7
 CW 17 & 18

PROTECTION LIMITS

2200 MON TO 2300 MON
 Down Fast: Beyond SC3617 to Approach CS3175
 Up Fast: Beyond CS3150 to Approach SC3618#

2300 MON TO 0515 TUE

Down Stafford Fast / Down Fast, Platform 3: Beyond LS3581# to Approach CS3175
 Up Fast / Up Stafford Fast, Platform 1, Norton Bridge East Chord: Beyond CS3150, NS5694 to Approach LS3576

0515 TUE TO 0600 TUE

Down Fast: Beyond SC753A pts# to Approach CS3175
 Up Fast, Norton Bridge East Chord: Beyond CS3150, NS5694 to Approach SC748A pts#

TRAFFIC REMARKS

2200 MON 0600 TUE
 TRAINS TO TRAVEL OVER THE SLOWS AS PER THE CAPACITY STUDY.

2245 MON TO 0515 TUES

TRAINS ON THE UP SLOW LINE TO BE RETIMED IN ACCORDANCE WITH THE CAPACITY STUDY, WITH ADDITIONAL ENGINEERING TIME WHILE PASSING THE WORKSITE BETWEEN HEAMIES BRIDGE AND BETLEY ROAD DUE TO 20MPH TSR.

2300 MON TO 0515 TUE

AT STAFFORD TRAINS TO BE REPLATFORMED.
 NO ACCESS STAFFORD ARRIVAL SIDINGS AND STAFFORD STATION UP BAY PLATFORM.

2300 MON TO 0600 TUE

NO ACCESS NORTON BRIDGE CHORD.

GENERAL REMARKS

LINE CLEAR VERIFICATION (LCV) PROCESS APPLIES WITHIN THIS POSSESSION

TUESDAY 12 MAY

Ref. No. P2026/4392170 Possession Manager Network Rail / High Speed

Item	Euston	Works Siding 1 Sidings Possession	0500 to 1700 TUE TUE	Load / Unload Other Materials 0m0ch and 0m17ch W2026/11928043
------	--------	--------------------------------------	-------------------------	---

PROTECTION LIMITS

WORKS SIDING 1 - BUFFER STOPS - APPROACH WM101#

TRAFFIC REMARKS

WORKS SIDING 1 TO BE CLEAR OF STABLED STOCK

GENERAL REMARKS

SIDINGS POSSESSION TO BE TAKEN DIRECTLY WITH WEMBLEY MAINLINE SCC - EUSTON WORKSTATION
 WORKS SIDING 1 TO BE TAKEN AND GIVEN UP AROUND MATERIAL BY RAIL (MBR) TRAINS, AS POTENTIAL TO BE MORE THAN ONE TRAIN A DAY

SECTION B - ENGINEERING ARRANGEMENTS.

	At or Between	Lines Affected			Remarks
<u>MD101 EUSTON TO ARMITAGE JN (EXCL) - Continued</u>					
TUESDAY 12 MAY					
Ref. No.	P2026/4368570		Possession Manager		Stafford DU (IQRT) Route Businesses EW
Item 46	Lichfield Trent Valley and Lichfield Trent Valley North Jn	Up Sidings Sidings Possession	0035 TUE	to 0530 TUE	In Connection With Engineering Work 116m19ch and 116m70ch W2026/11874098

GENERAL REMARKS

SIDINGS POSSESSION TO BE TAKEN DIRECTLY WITH RUGBY ROC - COLWICH WORKSTATION.

TO BE READ IN CONJUNCTION WITH P2026/4187421 AND W2026/11874009 UNDER LINE HEADING MD101.

TUESDAY 12 MAY

Ref. No.	P2026/4351114		Possession Manager		Construction Services OLE
Item 47	Rugeley Engineers Siding GF	Engineers Sidings Sidings Possession	0035 TUE	to 0530 TUE	In Connection With Engineering Work 124m20ch and 124m48ch W2026/11731262

GENERAL REMARKS

RUGBY SCC - COLWICH WORKSTATION

TO BE READ IN CONJUNCTION WITH P2025/4187421 AND W2025/11481285 UNDER LINE HEADING MD101/NW1001.

TUESDAY 12 to WEDNESDAY 13 MAY

Ref. No.	P2026/4252126		Possession Manager		West Coast South (IQR3) Route Businesses EW
Item 48	Camden Jn and Wembley Central	Down and Up Slow Possession	2300 TUE	to 0500 WED	Track Maintenance 0m0ch and 4m20ch W2026/11569382
	Kilburn High Road	Up & Dn Goods Loop Possession	2300 TUE	to 0500 WED	Patrolling 0m0ch and 1m45ch W2026/11291032
	Camden Road West Jn and Camden Jn Willesden TMD	Down and Up North London/Primrose Hill Possession	2300 TUE	to 0500 WED	Major Projects HS2 0m0ch and 4m20ch W2026/11804477
		Loop / Neck Possession	2300 TUE	to 0500 WED	Major Project IP HS2 ONW 2m30ch and 3m70ch W2026/11900812
		Loop / Neck BLOCKED To A/C Electric Trains	2300 TUE	to 0500 WED	Survey Work 2m32ch and 4m20ch W2026/11904803
		South Depot Roads 1 - 6 BLOCKED To A/C Electric Trains	2300 TUE	to 0500 WED	Development Walkout 2m33ch and 3m60ch W2026/11952128
	Euston	Platforms 8 to 11 Possession	0100 WED	to 0500 WED	Survey Work 2m33ch and 3m75ch W2026/11829042
	Euston and Camden Jn	Lines B and C Possession	0100 WED	to 0500 WED	Survey Work 5m30ch and 5m48ch W2026/11676650

SECTION B - ENGINEERING ARRANGEMENTS.

At or Between	Lines Affected	Remarks			
<u>MD101 EUSTON TO ARMITAGE JN (EXCL) - Continued</u>					
<u>ITEM 48 CONTINUED</u>					
Park Street Tunnels and Camden Jn	Line A Possession	0100 WED	to WED	0145 WED	Vegetation Clearance 5m42ch and 5m78ch W2026/11831743
Camden Jn and Kensal Green	Down and Up DC Electric Possession	0100 WED	to WED	0500 WED	Track Maintenance 4m25ch and 6m60ch W2026/11816138
Primrose Hill Jn and Camden Jn	Down and Up NL DC Electric Possession	0100 WED	to WED	0500 WED	Follow-Up Work 4m25ch and 6m6ch W2026/11931157
Euston	Platforms 1 to 7 Possession	0145 WED	to WED	0420 WED	OHL Work (Maintenance) 4m25ch and 6m60ch W2026/11602711
	Platforms 12 to 16 Possession	0145 WED	to WED	0420 WED	URFDO Inspections 0m0ch and 6m60ch W2026/11816205
Euston and Camden Jn	Lines A,D,E,X Possession	0145 WED	to WED	0420 WED	S&T Maintenance 0m0ch and 6m60ch W2026/11816236
Camden Jn and Primrose Hill Tunnels	Down and Up Fast Possession	0145 WED	to WED	0420 WED	Survey Work 0m0ch and 6m60ch W2026/11816093
Park Street Tunnels and Camden Jn	Line A Possession	0420 WED	to WED	0500 WED	OHL Inspection 0m0ch and 6m60ch W2026/11816208

ISOLATION OF ELECTRICAL SECTIONS**AC SECTIONS:**

2300 TUE TO 0500 WED

AE 3 A, B, C, D, E, U, V

AE 4 E, F, G, H

AE 11 & 12 Complete

AH 3 & 4 Complete

0100 WED TO 0500 WED

AE 1 G

AE 4 A

AE 5 A

AE 7 & 8 Complete

DC SECTIONS:

0100 WED TO 0430 WED

901 to 904 Complete

0100 WED TO 0500 WED

905 to 908 Complete

SECTION B - ENGINEERING ARRANGEMENTS.

At or Between	Lines Affected	Remarks
<u>MD101 EUSTON TO ARMITAGE JN (EXCL) - Continued</u>		
<u>ITEM 48 CONTINUED</u>		

TRAFFIC REMARKS

2300 TUE TO 0500 WED

TRAINS TO TRAVEL OVER FAST LINES FROM WATFORD SOUTH JUNCTION.

WMT TO SET DOWN ONLY AT BUSHEY DOWN FAST PLATFORM. NO ACCESS BUSHEY SLOW LINE PLATFORMS.

NO ROUTE BETWEEN NORTH LONDON LINES AND SLOW LINES / DC LINES VIA PRIMROSE HILL. TRAINS TO BE DIVERTED VIA GOSPEL OAK.

NO AC ACCESS WILLESDEN TMD. TMD TO BE ELECTRICALLY FED FROM FAST LINES.

ACCESS TO/FROM WEMBLEY YARD VIA WILLESDEN RELIEF LINES.

AWC ECS TO TRAVEL VIA WEST LONDON JN, WILLESDEN RELIEF LINE AND WEMBLEY CENTRAL (REVERSE).

NO ACCESS BETWEEN SLOW LINES AND CITY LINES.

NO ACCESS WILLESDEN TMD LOOP AND NECK. NO FACILITY TO SHUNT AT WILLESDEN TMD SOUTH END.

0100 WED TO 0500 WED

NO ACCESS EUSTON PLATFORMS 8 TO 11.

EUSTON PLATFORMS 8 TO 11 TO BE CLEAR OF STABLED TRACTION.

TRAINS TO BE REPLATFORMED AT EUSTON AND TRAVEL OVER LINES D, E AND X.

DC ACCESS WILLESDEN TMD VIA NEW LINES ONLY.

0145 WED TO 0420 WED

NO ACCESS EUSTON STATION.

NO ACCESS EUSTON UP SIDINGS 1 & 2.

NO ACCESS EUSTON MIDDLE SIDINGS 1 & 2.

NO ACCESS CAMDEN CARRIAGE SIDINGS.

GENERAL REMARKS

LINE CLEAR VERIFICATION (LCV) PROCESS APPLIES WITHIN THIS POSSESSION.

STAFF TO BE BOOKED TO RESET AXLE COUNTERS AS REQUIRED BEFORE POSSESSION IS GIVEN UP.

TUESDAY 12 to WEDNESDAY 13 MAY

Ref. No. P2026/4253159 Possession Manager West Coast South (IQR3) Route Businesses EW

Item 49	Bourne End Jn (Hertfordshire) and Drayton Road Junction Tring	Down and Up Slow Possession	2230 TUE	to	0610 WED	Survey Work 26m60ch and 29m10ch W2026/11829173
		Up & Down Relief Possession	2230 TUE	to	0610 WED	URFDO Inspections 26m60ch and 29m10ch W2026/11829345 S&T Maintenance 26m60ch and 29m10ch W2026/11829543 PL Tamping 37m0ch and 39m0ch W2026/11706945 Arc Repairs 37m0ch and 38m0ch W2026/11594467 S&T Work 37m0ch and 39m0ch W2026/11594466

SECTION B - ENGINEERING ARRANGEMENTS.

At or Between	Lines Affected	Remarks
---------------	----------------	---------

MD101 EUSTON TO ARMITAGE JN (EXCL) - Continued

ITEM 51 CONTINUED

ISOLATION OF ELECTRICAL SECTIONS

2200 TUE TO 0600 WED
 BW 13 & 14
 BW-AF 7
 CW 17 & 18

PROTECTION LIMITS

2200 TUE TO 2300 TUE
 Down Fast: Beyond SC3617 to Approach CS3175
 Up Fast: Beyond CS3150 to Approach SC3618#

2300 TUE TO 0515 WED

Down Stafford Fast / Down Fast, Platform 3: Beyond LS3581# to Approach CS3175
 Up Fast / Up Stafford Fast, Platform 1, Norton Bridge East Chord: Beyond CS3150, NS5694 to Approach LS3576

0515 WED TO 0600 WED

Down Fast: Beyond SC753A pts# to Approach CS3175
 Up Fast, Norton Bridge East Chord: Beyond CS3150, NS5694 to Approach SC748A pts#

TRAFFIC REMARKS

2200 TUE TO 0600 WED
 TRAINS TO TRAVEL OVER THE SLOWS AND AS PER THE CAPACITY STUDY.

2245 TUES TO 0515 WED

TRAINS ON THE UP SLOW LINE TO BE RETIMED IN ACCORDANCE WITH THE CAPACITY STUDY, WITH ADDITIONAL ENGINEERING TIME WHILE PASSING THE WORKSITE BETWEEN HEAMIES BRIDGE AND BETLEY ROAD DUE TO 20MPH TSR.

2300 TUE TO 0515 WED

AT STAFFORD TRAINS TO BE REPLATFORMED.
 NO ACCESS STAFFORD ARRIVAL SIDINGS AND STAFFORD STATION UP BAY PLATFORM.

2300 TUE TO 0600 WED

NO ACCESS NORTON BRIDGE CHORD.

GENERAL REMARKS

LINE CLEAR VERIFICATION (LCV) PROCESS APPLIES WITHIN THIS POSSESSION

NOTE: POSSESSION TO NOT BE EXTENDED UNTIL ENTRY OF HOBC TAMPER

WEDNESDAY 13 MAY

Ref. No. P2026/4392150 Possession Manager Network Rail / High Speed

Item	Euston	Works Siding 1 Sidings Possession	0500	to	1700	Load / Unload Other Materials 0m0ch and 0m17ch W2026/11928045
52			WED		WED	

PROTECTION LIMITS

WORKS SIDING 1 - BUFFER STOPS - APPROACH WM101#

TRAFFIC REMARKS

WORKS SIDING 1 TO BE CLEAR OF STABLED STOCK

GENERAL REMARKS

SIDINGS POSSESSION TO BE TAKEN DIRECTLY WITH WEMBLEY MAINLINE SCC - EUSTON WORKSTATION

SECTION B - ENGINEERING ARRANGEMENTS.

At or Between	Lines Affected	Remarks
---------------	----------------	---------

MD101 EUSTON TO ARMITAGE JN (EXCL) - Continued

ITEM 52 CONTINUED

WORKS SIDING 1 TO BE TAKEN AND GIVEN UP AROUND MATERIAL BY RAIL (MBR) TRAINS, AS POTENTIAL TO BE MORE THAN ONE TRAIN A DAY

WEDNESDAY 13 MAY

Ref. No. P2026/4240164 Possession Manager West Coast South (IQR3) Route Businesses EW

Item 53	North Wembley Jn and Bourne End Jn (Hertfordshire) (inc.)	Down and Up Slow Possession	0015 to 0520 WED WED	Survey Work 9m60ch and 10m45ch W2026/11941635
	Watford Junction	Platform 10 Possession	0015 to 0520 WED WED	Remove Rail Defects 12m55ch and 25m69ch W2026/11827822
	Watford South Jn and Watford Junction (Platform 11)	Single Possession	0015 to 0520 WED WED	Patrolling 0m0ch and 6m45ch W2026/11824863
	Watford Junction (Platform 11) and St. Albans Abbey	Up & Down St. Albans Possession	0015 to 0520 WED WED	OHL Inspection 12m55ch and 25m69ch W2026/11828585
	Kings Langley	Up Kings Langley Loop Possession	0015 to 0520 WED WED	Survey Work 12m55ch and 25m69ch W2026/11828493 S&T Maintenance 12m55ch and 25m69ch W2026/11828485 URFDO Inspections 12m55ch and 25m69ch W2026/11828582

ISOLATION OF ELECTRICAL SECTIONS

0015 WED TO 0520 WED

BB 3 & 4 Complete

PROTECTION LIMITS

Down Slow: Beyond WM345# to Approach WT5151#

Up Slow, Up Kings Langley Loop, Watford Junction Platform 10, Up & Down St Albans / Single: Beyond WT5152#, Bufferstops Watford Junction Platform 10, Bufferstops St. Albans Abbey to Approach WM342#

TRAFFIC REMARKS

TRAINS TO TRAVEL OVER FAST LINES.

SET DOWN ACCESS ONLY IN BUSHEY DOWN FAST LINE PLATFORM.

NO ACCESS WATFORD JN PLATFORMS 8, 9 & 10, WATFORD YARD AND STONE TERMINAL.

NO ACCESS ST. ALBANS ABBEY SINGLE FROM SLOW LINES.

ST. ALBANS ABBEY UNIT TO SHUNT AND STABLE AT WATFORD YARD AT END OF SERVICE.

PLATFORM NO. 11 AT WATFORD STATION TO BE KEPT CLEAR.

NO ACCESS UP KINGS LANGLEY LOOP.

NO ACCESS HEMEL BOXMOOR SIDINGS.

GENERAL REMARKS

LINE CLEAR VERIFICATION (LCV) PROCESS APPLIES WITHIN THIS POSSESSION.

POSSESSION TO BE TAKEN AFTER PASSAGE OF ST ALBANS ABBEY UNIT INTO WATFORD YARD.

NOTE: WATFORD YARD OHL TO BE LIVE AND FED FROM FAST LINES.

LEVEL CROSSINGS WITHIN THIS POSSESSION WHICH ARE NOT AFFECTED BY THE WORK:-

Watford North LC (ABCL) (0m78ch)

SECTION B - ENGINEERING ARRANGEMENTS.

	At or Between	Lines Affected			Remarks
<u>MD101 EUSTON TO ARMITAGE JN (EXCL) - Continued</u>					
WEDNESDAY 13 to THURSDAY 14 MAY					
Ref. No.	P2026/4222765		Possession Manager	West Coast South (IQR3) Route Businesses EW	
Item 97	St. Albans Abbey and Watford Junction (Platform 11)	Up & Down St. Albans Protected Path	2240 WED	to 0001 THU	
	Wembley Central and Watford Junction	Down and Up Slow Protected Path	2345 WED	to 0015 THU	
	West London Jn (Willesden) and Wembley Central	Down and Up Relief/Up & Down Relief Protected Path	0010 THU	to 0600 THU	
	Camden Jn and West London Jn (Willesden)	Down and Up Slow Protected Path	0030 THU	to 0510 THU	
	Euston and Camden Jn	Lines B and C Protected Path	0145 THU	to 0505 THU	
	Euston	Platform 6 Protected Path	0150 THU	to 0210 THU	
	Camden Jn and Watford Junction	Down and Up DC Electric Protected Path	0200 THU	to 0500 THU	
	Euston	Platform 9 Protected Path	0450 THU	to 0505 THU	

TRAFFIC REMARKS

PLPR TO RUN IN TRAFFIC

ST. ALBANS ABBEY UNIT TO SHUNT TO WATFORD YARD AT END OF SERVICE FOR PLPR 345 RUN.

GENERAL REMARKS

PROTECTED PATH FOR PLP345 - 1Q60EA, 1Q61HA, 1Q62EB, 1Q63EC, 1Q64ED, 1Q65CB

WEDNESDAY 13 to THURSDAY 14 MAY

Ref. No.	P2026/4253160		Possession Manager	West Coast South (IQR3) Route Businesses EW	
Item 60	Bourne End Jn (Hertfordshire) and Drayton Road Junction	Down and Up Slow Possession	2230 WED	to 0610 THU	Track Maintenance 26m15ch and 36m0ch W2026/11829052
	Tring	Up & Down Relief Possession	2230 WED	to 0610 THU	S&T Maintenance 26m15ch and 34m60ch W2026/11829544 URFDO Inspections 26m15ch and 36m0ch W2026/11829346 Survey Work 26m15ch and 36m0ch W2026/11829340 Vegetation Clearance 28m45ch and 29m26ch W2026/11831608

SECTION B - ENGINEERING ARRANGEMENTS.

At or Between	Lines Affected	Remarks
MD101 EUSTON TO ARMITAGE JN (EXCL) - Continued		
THURSDAY 14 MAY		
Ref. No. P2026/4187411	Possession Manager	West Coast South (IQR3) Route Businesses EW
Item 64	Euston Platforms 12 to 16 Possession	0010 to 0550 THU THU Track Maintenance 0m0ch and 4m64ch W2026/11569122
	Euston and Camden Jn Lines D,E,X Possession	0010 to 0550 THU THU Patrolling 0m0ch and 1m45ch W2026/11291033
	Park Street Tunnels and Camden Jn Line A Possession	0010 to 0550 THU THU S&T Maintenance 0m0ch and 4m64ch W2026/11816254
	Camden Jn and West London Jn (Willesden) Down and Up Fast Possession	0010 to 0550 THU THU Survey Work 0m0ch and 4m64ch W2026/11816301 OHL Inspection 0m0ch and 4m64ch W2026/11816304 URFDO Inspections 0m0ch and 4m64ch W2026/11816302 Major Projects HS2 1m40ch and 4m20ch W2026/11803403 Major Project IP HS2 ONW 2m30ch and 3m70ch W2026/11900637

PROTECTION LIMITS

Euston Platforms 12 to 16, Line E, Line X, Down Fast: Bufferstops Euston Platforms 12 to 16, Beyond WM2045B pts# to Approach WM127#
Up Fast, Line A, Line D, Euston Platforms 12 to 16: Beyond WM124# to Bufferstops Euston Platforms 12 to 16, Approach WM488#

TRAFFIC REMARKS

TRAINS TO BE RE-PLATFORMED AND TRAVEL OVER LINES B & C AND SLOW LINES.
NO ACCESS EUSTON PLATFORMS 12 TO 16.
EUSTON PLATFORMS 12 TO 16 TO BE CLEAR OF STABLED TRACTION.
NO ACCESS EUSTON MIDDLE SIDINGS 1 & 2.
NO ACCESS CAMDEN CARRIAGE SIDINGS.

GENERAL REMARKS

LINE CLEAR VERIFICATION (LCV) PROCESS APPLIES WITHIN THIS POSSESSION.

STAFF TO BE BOOKED TO RESET AXLE COUNTERS AS REQUIRED BEFORE POSSESSION IS GIVEN UP.

THURSDAY 14 MAY

Ref. No. P2026/4392151	Possession Manager	Network Rail / High Speed
Item 65	Euston Works Siding 1 Sidings Possession	0500 to 1700 THU THU Load / Unload Other Materials 0m0ch and 0m17ch W2026/11928014

PROTECTION LIMITS

WORKS SIDING 1 - BUFFER STOPS - APPROACH WM101#

SECTION B - ENGINEERING ARRANGEMENTS.

At or Between	Lines Affected	Remarks
<u>MD101 EUSTON TO ARMITAGE JN (EXCL) - Continued</u>		
<u>ITEM 65 CONTINUED</u>		

TRAFFIC REMARKS

WORKS SIDING 1 TO BE CLEAR OF STABLED STOCK

GENERAL REMARKS

SIDINGS POSSESSION TO BE TAKEN DIRECTLY WITH WEMBLEY MAINLINE SCC - EUSTON WORKSTATION

WORKS SIDING 1 TO BE TAKEN AND GIVEN UP AROUND MATERIAL BY RAIL (MBR) TRAINS, AS POTENTIAL TO BE MORE THAN ONE TRAIN A DAY

THURSDAY 14 MAY

Ref. No. P2026/4253157 Possession Manager West Coast South (IQR3) Route Businesses EW

Item 66	North Wembley Jn and Bourne End Jn (Hertfordshire) (inc.) Watford Junction	Down and Up Slow Possession	0015 to 0520 THU THU	S&T Maintenance 12m55ch and 25m69ch W2026/11828486
		Platform 10 Possession	0015 to 0520 THU THU	Survey Work 12m55ch and 25m69ch W2026/11828494
	Watford South Jn and Watford Junction (Platform 11)	Single Possession	0015 to 0520 THU THU	URFDO Inspections 12m55ch and 25m69ch W2026/11828583
	Watford Junction (Platform 11) and St. Albans Abbey Kings Langley	Up & Down St. Albans Possession	0015 to 0520 THU THU	S&T Renewal 17m52ch and 18m10ch W2026/11945746
		Up Kings Langley Loop Possession	0015 to 0520 THU THU	OHL Inspection 9m69ch and 25m69ch W2026/11828586

ISOLATION OF ELECTRICAL SECTIONS

0015 THU TO 0520 THU

BB 3 & 4 Complete

PROTECTION LIMITS

Down Slow: Beyond WM345# to Approach WT5151#

Up Slow, Up Kings Langley Loop, Watford Junction Platform 10, Up & Down St Albans / Single: Beyond WT5152#, Bufferstops Watford Junction Platform 10, Bufferstops St. Albans Abbey to Approach WM342#

TRAFFIC REMARKS

TRAINS TO TRAVEL OVER FAST LINES.

SET DOWN ACCESS ONLY IN BUSHEY DOWN FAST LINE PLATFORM.

NO ACCESS WATFORD JN PLATFORMS 8, 9 & 10, WATFORD YARD AND STONE TERMINAL.

NO ACCESS ST. ALBANS ABBEY SINGLE FROM SLOW LINES.

ST. ALBANS ABBEY UNIT TO SHUNT AND STABLE AT WATFORD YARD AT END OF SERVICE.

PLATFORM NO. 11 AT WATFORD STATION TO BE KEPT CLEAR.

NO ACCESS UP KINGS LANGLEY LOOP.

NO ACCESS HEMEL BOXMOOR SIDINGS.

GENERAL REMARKS

LINE CLEAR VERIFICATION (LCV) PROCESS APPLIES WITHIN THIS POSSESSION.

POSSESSION TO BE TAKEN AFTER PASSAGE OF ST ALBANS ABBEY UNIT INTO WATFORD YARD.

NOTE: WATFORD YARD OHL TO BE LIVE AND FED FROM FAST LINES.

LEVEL CROSSINGS WITHIN THIS POSSESSION WHICH ARE NOT AFFECTED BY THE WORK:-

Watford North LC (ABCL) (0m78ch)

SECTION B - ENGINEERING ARRANGEMENTS.

At or Between	Lines Affected	Remarks
<u>MD101 EUSTON TO ARMITAGE JN (EXCL) - Continued</u>		
<u>ITEM 70 CONTINUED</u>		

TO BE READ IN CONJUNCTION WITH P2026/4258657 AND W2026/11874016 & W2026/11897964 UNDER LINE HEADING MD101.

THURSDAY 14 MAY

Ref. No. P2026/4266196 Possession Manager Construction Services OLE

Item 71	Rugeley Engineers Siding GF	Engineers Sidings Sidings Possession	0035 THU	to 0530 THU	In Connection With Engineering Work 124m20ch and 124m48ch W2026/11481768
---------	-----------------------------	--------------------------------------	----------	-------------	--

GENERAL REMARKS

RUGBY SCC - COLWICH WORKSTATION

TO BE READ IN CONJUNCTION WITH P2026/4258657 AND W2026/11481802 UNDER LINE HEADING NW1001.

THURSDAY 14 to FRIDAY 15 MAY

Ref. No. P2026/4252128 Possession Manager West Coast South (IQR3) Route Businesses EW

Item 72	Camden Jn and Wembley Central	Down and Up Slow Possession	2300 THU	to 0500 FRI	Track Maintenance 0m0ch and 4m20ch W2026/11569495
	Kilburn High Road	Up & Dn Goods Loop Possession	2300 THU	to 0500 FRI	Patrolling 0m0ch and 1m45ch W2026/11291034
	Camden Road West Jn and Camden Jn Willesden TMD	Down and Up North London/Primrose Hill Possession	2300 THU	to 0500 FRI	Major Projects HS2 0m0ch and 4m20ch W2026/11938826
		Loop / Neck Possession	2300 THU	to 0500 FRI	Major Project IP HS2 ONW 2m30ch and 3m70ch W2026/11900948
		Loop / Neck BLOCKED To A/C Electric Trains	2300 THU	to 0500 FRI	Vegetation Clearance 5m42ch and 5m78ch W2026/11831605
		South Depot Roads 1 - 6 BLOCKED To A/C Electric Trains	2300 THU	to 0500 FRI	Track Maintenance 4m25ch and 6m60ch W2026/11816139
	Euston	Platforms 8 to 11 Possession	0100 FRI	to 0500 FRI	Follow-Up Work 4m25ch and 6m6ch W2026/11931158
	Euston and Camden Jn	Lines B and C Possession	0100 FRI	to 0500 FRI	OHL Work (Maintenance) 4m25ch and 6m60ch W2026/11602713
	Park Street Tunnels and Camden Jn	Line A Possession	0100 FRI	to 0145 FRI	URFDO Inspections 0m0ch and 6m60ch W2026/11816161
	Camden Jn and Kensal Green	Down and Up DC Electric Possession	0100 FRI	to 0500 FRI	S&T Maintenance 0m0ch and 6m60ch W2026/11816148
	Primrose Hill Jn and Camden Jn	Down and Up NL DC Electric Possession	0100 FRI	to 0500 FRI	Survey Work 0m0ch and 6m60ch W2026/11816094

SECTION B - ENGINEERING ARRANGEMENTS.

At or Between	Lines Affected	Remarks		
<u>MD101 EUSTON TO ARMITAGE JN (EXCL) - Continued</u>				
<u>ITEM 72 CONTINUED</u>				
Euston	Platforms 1 to 7 Possession	0145 FRI	to 0420 FRI	OHL Inspection 0m0ch and 6m60ch W2026/11816209
	Platforms 12 to 16 Possession	0145 FRI	to 0420 FRI	
Euston and Camden Jn	Lines A,D,E,X Possession	0145 FRI	to 0420 FRI	
Camden Jn and Primrose Hill Tunnels	Down and Up Fast Possession	0145 FRI	to 0420 FRI	
Park Street Tunnels and Camden Jn	Line A Possession	0420 FRI	to 0500 FRI	

ISOLATION OF ELECTRICAL SECTIONS**AC SECTIONS:**

2300 THU TO 0500 FRI

AE 3 A, B, C, D, E, U, V

AE 4 E, F, G, H

AE 11 & 12 Complete

AH 3 & 4 Complete

0100 FRI TO 0500 FRI

AE 1 G

AE 4 A

AE 5 A

AE 7 & 8 Complete

DC SECTIONS:

0100 FRI TO 0430 FRI

901 to 904 Complete

0100 FRI TO 0500 FRI

905 to 908 Complete

SECTION B - ENGINEERING ARRANGEMENTS.

At or Between	Lines Affected	Remarks
---------------	----------------	---------

MD101 EUSTON TO ARMITAGE JN (EXCL) - Continued

ITEM 72 CONTINUED

TRAFFIC REMARKS

2300 THU TO 0500 FRI
 TRAINS TO TRAVEL OVER FAST LINES FROM WATFORD SOUTH JUNCTION.
 WMT TO SET DOWN ONLY AT BUSHEY DOWN FAST PLATFORM. NO ACCESS BUSHEY SLOW LINE PLATFORMS.
 NO ROUTE BETWEEN NORTH LONDON LINES AND SLOW LINES / DC LINES VIA PRIMROSE HILL. TRAINS TO BE DIVERTED VIA GOSPEL OAK.
 NO AC ACCESS WILLESDEN TMD. TMD TO BE ELECTRICALLY FED FROM FAST LINES.
 ACCESS TO/FROM WEMBLEY YARD VIA WILLESDEN RELIEF LINES.
 AWC ECS TO TRAVEL VIA WEST LONDON JN, WILLESDEN RELIEF LINE AND WEMBLEY CENTRAL (REVERSE).
 NO ACCESS BETWEEN SLOW LINES AND CITY LINES.
 NO ACCESS WILLESDEN TMD LOOP AND NECK. NO FACILITY TO SHUNT AT WILLESDEN TMD SOUTH END.
 WILLESDEN TMD - NO ACCESS TO LOOP AND NECK, NO ACCESS FOR ELECTRIC TRACTION, NO FACILITY TO SHUNT ROADS 1 TO 6 AT THE SOUTH END AND SOUTH CONNECTION LINE.

0100 FRI TO 0500 FRI
 NO ACCESS EUSTON PLATFORMS 8 TO 11.
 EUSTON PLATFORMS 8 TO 11 TO BE CLEAR OF STABLED TRACTION.
 TRAINS TO BE REPLATFORMED AT EUSTON AND TRAVEL OVER LINES D, E AND X.
 DC ACCESS WILLESDEN TMD VIA NEW LINES ONLY.

0145 FRI TO 0420 FRI
 NO ACCESS EUSTON STATION.
 NO ACCESS EUSTON UP SIDINGS 1 & 2.
 NO ACCESS EUSTON MIDDLE SIDINGS 1 & 2.
 NO ACCESS CAMDEN CARRIAGE SIDINGS.

GENERAL REMARKS

LINE CLEAR VERIFICATION (LCV) PROCESS APPLIES WITHIN THIS POSSESSION.

 STAFF TO BE BOOKED TO RESET AXLE COUNTERS AS REQUIRED BEFORE POSSESSION IS GIVEN UP.

THURSDAY 14 to FRIDAY 15 MAY

Ref. No. P2026/4253158 Possession Manager West Coast South (IQR3) Route Businesses EW

Item 73	North Wembley Jn and Bourne End Jn (Hertfordshire) (inc.)	Down and Up Slow Possession	2345 THU	to	0530 FRI	S&T Maintenance 12m55ch and 25m69ch W2026/11828484
	Watford Junction	Platform 10 Possession	2345 THU	to	0530 FRI	Survey Work 12m55ch and 24m71ch W2026/11828492
	Watford Junction (Platform 11) and Watford South Jn	Single Possession	2345 THU	to	0530 FRI	URFDO Inspections 12m55ch and 25m69ch W2026/11828496
	Kings Langley	Up Kings Langley Loop Possession	2345 THU	to	0530 FRI	OHL Inspection 12m55ch and 25m69ch W2026/11828587

ISOLATION OF ELECTRICAL SECTIONS

2345 THU TO 0530 FRI
 BB 3 & 4 Complete

SECTION B - ENGINEERING ARRANGEMENTS.

At or Between	Lines Affected	Remarks
---------------	----------------	---------

MD101 EUSTON TO ARMITAGE JN (EXCL) - Continued

ITEM 77 CONTINUED

TRAFFIC REMARKS

2200 THU 0600 FRI
 TRAINS TO TRAVEL OVER THE SLOWS AND AS PER THE CAPACITY STUDY.

2245 THU TO 0515 FRI
 TRAINS ON THE UP SLOW LINE TO BE RETIMED IN ACCORDANCE WITH THE CAPACITY STUDY, WITH ADDITIONAL ENGINEERING TIME WHILE PASSING THE WORKSITE BETWEEN HEAMIES BRIDGE AND BETLEY ROAD DUE TO 20MPH TSR.

2300 THU TO 0515 FRI
 AT STAFFORD TRAINS TO BE REPLATFORMED.
 NO ACCESS STAFFORD ARRIVAL SIDINGS AND STAFFORD STATION UP BAY PLATFORM.

2300 THU TO 0600 FRI
 NO ACCESS NORTON BRIDGE CHORD.

GENERAL REMARKS

LINE CLEAR VERIFICATION (LCV) PROCESS APPLIES WITHIN THIS POSSESSION

FRIDAY 15 MAY

Ref. No. P2026/4392189 Possession Manager Network Rail / High Speed

Item	Euston	Works Siding 1 Sidings Possession	0500	to	1700	Load / Unload Other Materials 0m0ch and 0m17ch W2026/11928015
			FRI		FRI	

PROTECTION LIMITS

WORKS SIDING 1 - BUFFER STOPS - APPROACH WM101#

TRAFFIC REMARKS

WORKS SIDING 1 TO BE CLEAR OF STABLED STOCK

GENERAL REMARKS

SIDINGS POSSESSION TO BE TAKEN DIRECTLY WITH WEMBLEY MAINLINE SCC - EUSTON WORKSTATION

WORKS SIDING 1 TO BE TAKEN AND GIVEN UP AROUND MATERIAL BY RAIL (MBR) TRAINS, AS POTENTIAL TO BE MORE THAN ONE TRAIN A DAY

FRIDAY 15 MAY

Ref. No. P2026/4253106 Possession Manager West Coast South (IQR3) Route Businesses EW

Item	Hillmorton Jn and High Oaks Jn	Up Trent Valley Fast/Up Fast Possession	0010	to	0525	Track Maintenance 82m0ch and 84m40ch W2026/11594181 OHL Work 82m0ch and 83m65ch W2026/11606700 URFDO Inspections 82m0ch and 84m0ch W2026/11594408
			FRI		FRI	
	Rugby South Jn and High Oaks Jn	Up Trent Valley Slow / Up Slow Possession	0010	to	0525	
			FRI		FRI	
	Hillmorton Jn and Long Lawford Jn	Up Coventry / Up Northampton Possession	0010	to	0525	
			FRI		FRI	
	Rugby and Rugby Trent Valley Jn	Up Goods Loop Possession	0010	to	0525	
			FRI		FRI	

SECTION B - ENGINEERING ARRANGEMENTS.

At or Between	Lines Affected	Remarks
<u>MD101 EUSTON TO ARMITAGE JN (EXCL) - Continued</u>		
<u>ITEM 81 CONTINUED</u>		

PROTECTION LIMITS

Down Trent Valley Slow / Down Stafford / Down Stafford Fast, Down Trent Valley Fast / Down Stoke, Down Stafford Slow, Up & Down Cannock: Beyond NL3449#, NL5447, RR4409# to Approach LS3581, LS5575, CM7001
 Up Stafford Fast / Up Stafford / Up Trent Valley Fast, Up Stoke / Up Trent Valley Slow, Up Stafford Slow: Beyond LS3576#, LS5568#, CM7000 to Approach NL3446#, NL5444

ADDITIONAL PROTECTION

Nuneaton North Chord: Beyond NL4253#
 Up & Down Lichfield TV Chord: Beyond LS4259#

TRAFFIC REMARKS

ALL TRAINS TO TRAVEL VIA WEST MIDLANDS.
 NO ACCESS LICHFIELD CHORD.
 NO ACCESS STOKE LINES AT COLWICH JN.
 CROSS COUNTRY 5H17 TO BE HELD FOR POSSESSION TO FINISH.
 NO ACCESS FOR AC TRACTION BETWEEN RUGELEY TOWN AND RUGELEY TRENT VALLEY.
 NO ACCESS BETWEEN RUGELEY TOWN AND RUGELEY TRENT VALLEY.

GENERAL REMARKS

LINE CLEAR VERIFICATION (LCV) PROCESS APPLIES WITHIN THIS POSSESSION.

POSSESSION TAKEN AROUND THE FOLLOWING TRAIN:
 6Q60 AT LS5532 SIGNAL ON THE UP TRENT VALLEY SLOW LINE

FRIDAY 15 MAY

Ref. No.	P2026/4368612	Possession Manager	Stafford DU (IQRT) Route Businesses EW
Item	Lichfield Trent Valley and Lichfield Trent Valley North Jn	Up Sidings Sidings Possession	0035 to 0530 FRI FRI
82			In Connection With Engineering Work 116m19ch and 116m70ch W2026/11898080

GENERAL REMARKS

SIDINGS POSSESSION TO BE TAKEN DIRECTLY WITH RUGBY ROC - COLWICH WORKSTATION.

TO BE READ IN CONJUNCTION WITH P2026/4257584 AND W2026/11874017 & W2026/11898173 UNDER LINE HEADING MD101.

FRIDAY 15 to SATURDAY 16 MAY

Ref. No.	P2026/4208090	Possession Manager	West Coast South (IQR3) Route Businesses EW
Item	Camden Jn and Wembley Central	Down and Up Slow Possession	2330 to 0500 FRI SAT
83			Patrolling 0m0ch and 7m61ch W2026/11234423
	Kilburn High Road	Up & Dn Goods Loop Possession	2330 to 0500 FRI SAT
			Track Maintenance 0m0ch and 4m20ch W2026/11234713
	Euston	Platforms 8 to 11 Possession	0100 to 0500 SAT SAT
			Survey Work 0m0ch and 7m61ch W2026/11238390
	Euston and Camden Jn	Lines B and C Possession	0100 to 0500 SAT SAT
			OHL Inspection 0m0ch and 7m61ch W2026/11238307

SECTION B - ENGINEERING ARRANGEMENTS.

At or Between	Lines Affected	Remarks	
<u>MD101 EUSTON TO ARMITAGE JN (EXCL) - Continued</u>			
<u>ITEM 83 CONTINUED</u>			
Park Street Tunnels and Camden Jn	Line A Possession	0100 SAT	to 0500 SAT
Camden Jn and South Hampstead	Down and Up DC Electric BLOCKED To D/C Electric Trains	0100 SAT	to 0430 SAT
Primrose Hill (closed) site of and Camden Jn	Down and Up North London DC Electric BLOCKED To D/C Electric Trains	0100 SAT	to 0430 SAT
			S&T Maintenance 0m0ch and 7m61ch W2026/11238191 URFDO Inspections 0m0ch and 7m61ch W2026/11238473 Track Maintenance 4m20ch and 7m44ch W2026/11237828 Preparatory Work 5m15ch and 5m45ch W2026/11933619 Track Maintenance 5m20ch and 7m61ch W2026/11238577

ISOLATION OF ELECTRICAL SECTIONS

0100 SAT TO 0430 SAT
901 to 904 Complete

PROTECTION LIMITS

2330 FRI TO 0100 SAT
Down Slow: Beyond WM2100 pts# to Approach WM2531A pts#
Up Slow, Kilburn Up & Down Goods Loop: Beyond WM2531B pts# to Approach WM2101 pts#
ADDITIONAL PROTECTION
Down Primrose Hill: Beyond WM803#
Up Primrose Hill: Approach WM706#

0100 SAT TO 0500 SAT
Line A: Beyond WM494# to Approach WM490#
Euston Platforms 8 to 11, Line C, Down Slow: Bufferstops Euston Platforms 8 to 11 to Approach WM2531A pts#
Up Slow, Line B, Euston Platforms 8 to 11, Kilburn Up & Down Goods Loop: Beyond WM2531B pts# to Bufferstops Euston Platforms 8 to 11
ADDITIONAL PROTECTION
Down DC Electric: Approach WM2103 pts#
Up DC Electric: Beyond WM900#
Down Primrose Hill: Beyond WM803#
Up Primrose Hill: Approach WM706#

TRAFFIC REMARKS

2330 FRI TO 0500 SAT
TRAINS TO TRAVEL OVER FAST LINES.
NO ROUTE BETWEEN NORTH LONDON LINES AND WESTCOAST MAIN LINE VIA PRIMROSE HILL. TRAINS TO DIVERT VIA GOSPEL OAK.
NO ACCESS QUEENS PARK SLOW LINE PLATFORMS.
NO AC ACCESS WILLES DEN TMD.
NO ACCESS AT HARLESDEN JN BETWEEN SLOW LINES AND WEMBLEY ICD AND WEFOC - TRAINS TO TRAVEL VIA GOSPEL OAK. DIVERTED SERVICES BETWEEN WEMBLEY CENTRAL AND CITY LINES TO TRAVEL VIA WILLES DEN RELIEF LINES AND UP & DOWN HIGH LEVEL GOODS.
AWC ECS TO RUN VIA WEST LONDON JN, WILLES DEN RELIEF LINE AND WEMBLEY CENTRAL (REVERSE).

0100 SAT TO 0500 SAT
EUSTON PLATFORMS 8 TO 11 TO BE CLEAR OF STABLED TRACTION.
TRAINS BETWEEN CAMDEN JN AND EUSTON TO TRAVEL OVER LINES D,E,X AND BE REPLATFOMED AT EUSTON.

GENERAL REMARKS

LINE CLEAR VERIFICATION (LCV) PROCESS APPLIES WITHIN THIS POSSESSION.

SECTION B - ENGINEERING ARRANGEMENTS.

At or Between	Lines Affected	Remarks
<u>MD101 EUSTON TO ARMITAGE JN (EXCL) - Continued</u>		
<u>ITEM 83 CONTINUED</u>		

STAFF TO BE BOOKED TO RESET AXLE COUNTERS BETWEEN PRIMROSE HILL TUNNELS AND KENSAL GREEN TUNNELS AS REQUIRED BEFORE POSSESSION IS GIVEN UP.

FRIDAY 15 to SATURDAY 16 MAY

Ref. No. P2026/4208011 Possession Manager West Coast South (IQR3) Route Businesses EW

Item 84	North Wembley Jn and Denbigh Hall North Jn	Down and Up Slow Possession	2345 FRI	to	0515 SAT	S&T Maintenance 9m30ch and 12m40ch W2026/11951866
	Watford Junction	Platform 10 Possession	2345 FRI	to	0515 SAT	Survey Work 15m50ch and 16m10ch W2026/11240037
	Watford Junction (Platform 11) and Watford South Jn	Single Possession	2345 FRI	to	0515 SAT	Track Maintenance 17m66ch and 26m12ch W2026/11239615
	Kings Langley	Up Kings Langley Loop Possession	2345 FRI	to	0515 SAT	S&T Maintenance 17m66ch and 26m12ch W2026/11239841
	Tring	Up & Down Relief Possession	2345 FRI	to	0515 SAT	P & D Maintenance 20m0ch and 24m43ch W2026/11602007
	Bletchley North Jn and Bletchley Flyover North Jn	Bletchley Relief 1 Possession	2345 FRI	to	0515 SAT	OHL Work (Ground Level) 46m40ch and 47m65ch W2026/11608057
	Bridge Over Vale Lines and Denbigh Hall South Jn	Down and Up Bletchley Possession	2345 FRI	to	0515 SAT	OHL Inspection 9m30ch and 26m20ch W2026/11240077
	Bletchley North Jn and Bletchley Flyover North Jn	Bletchley Relief 2 Possession	2345 FRI	to	0515 SAT	URFDO Inspections 9m30ch and 36m0ch W2026/11240057

ISOLATION OF ELECTRICAL SECTIONS**PROTECTION LIMITS**

Down Slow, Down Bletchley: Beyond WM2564A pts, TK4133# to Approach TK5231

Up Slow, Bletchley Relief 1 & 2, Tring Up & Down Relief, Up Kings Langley Loop, Watford Junction Platform 10, Single Connection, Up Bletchley: Beyond TK5228#, WM856#, Bufferstops Watford Junction Platform 10 to Approach WM2561A pts, TK9834#, TK4136#

SECTION B - ENGINEERING ARRANGEMENTS.

At or Between	Lines Affected	Remarks
<u>MD101 EUSTON TO ARMITAGE JN (EXCL) - Continued</u>		
<u>ITEM 84 CONTINUED</u>		

TRAFFIC REMARKS

TRAINS TO TRAVEL OVER FAST LINES.

LONDON NORTH WESTERN SERVICES TO SET DOWN ONLY AT BUSHEY DOWN FAST PLATFORM. NO ACCESS BUSHEY SLOW LINE PLATFORMS.

NO ACCESS WATFORD JUNCTION PLATFORM 8, 9 & 10, YARD AND STONE TERMINAL.

SOUTHERN TO TERMINATE AT SHEPHERDS BUSH.

NO ACCESS ST. ALBANS ABBEY SINGLE FROM SLOW LINES.

NO ACCESS BOXMOOR SIDINGS.

NO ACCESS TRING SIDINGS.

NO ACCESS TO / FROM WCML AT BLETCHLEY FROM BEDFORD - BLETCHLEY LINE.

NO ACCESS FROM BLETCHLEY TO FORDERS SIDINGS.

BLETCHLEY C/S NO FACILITY TO SHUNT AT NORTH END.

CHILTERN TO TERMINATE AT BLETCHLEY HIGH LEVEL AND ECS TO RUN TO TMD VIA FENNY STRATFORD AND REVERSE.

NO ACCESS TO WCML TO/FROM BLETCHLEY LINES.

FREIGHT TO DIVERT VIA BANBURY - OXFORD, OR ACTON AND WCML.

GENERAL REMARKS

LINE CLEAR VERIFICATION (LCV) PROCESS APPLIES WITHIN THIS POSSESSION.

FRIDAY 15 to SATURDAY 16 MAY

Ref. No. P2026/4354768 Possession Manager LNW Route Business Stonebridge Park

Item 85	Hemel Hempstead	Boxmoor Sidings Sidings Possession	2345 to 0515 FRI SAT	In Connection With Engineering Work 24m0ch and 24m43ch W2026/11799463
---------	-----------------	---------------------------------------	-------------------------	---

GENERAL REMARKS

SIDINGS POSSESSION TO BE TAKEN DIRECTLY WITH RUGBY SCC - TRING WORKSTATION.

TO BE READ IN CONNECTION WITH P2026/4208011 AND W2026/11602007 UNDER LINE HEADING MD101.

FRIDAY 15 to SATURDAY 16 MAY

Ref. No. P2026/4208013 Possession Manager West Coast South (IQR3) Route Businesses EW

Item 86	Doxey Junction and Basford Hall Jn SB (BH)	Down and Up Slow Possession (T3-D)	2320 to 0550 FRI SAT	OHL Work 135m7ch and 137m1ch W2026/11829359
	Searchlight Lane Jn and Yarnfield Junction	Down Norton Bridge Possession (T3-D)	2320 to 0550 FRI SAT	Rail Lubricators 139m60ch and 148m5ch W2026/11350655
	Yarnfield Junction and Little Bridgeford Junction	Up Norton Bridge Possession (T3-D)	2320 to 0550 FRI SAT	

ISOLATION OF ELECTRICAL SECTIONS

2320 FRI to 0550 SAT

BW 11 A, B, F

BW 12 L, M

BW-AF 6

SECTION B - ENGINEERING ARRANGEMENTS.

At or Between	Lines Affected	Remarks
---------------	----------------	---------

MD101 EUSTON TO ARMITAGE JN (EXCL) - Continued

ITEM 86 CONTINUED

PROTECTION LIMITS

Down Slow, Down Norton Bridge: Beyond SC5599 to Approach SC5657, NS4333

Up Slow, Up Norton Bridge: Beyond SC5658, NS4332 to Approach SC5598

TRAFFIC REMARKS

TRAINS TO TRAVEL OVER THE FAST LINES.

ACCESS TO STONE LINES AT NORTON BRIDGE VIA NORTON BRIDGE EAST CHORD

GENERAL REMARKS

LINE CLEAR VERIFICATION (LCV) PROCESS APPLIES WITHIN THIS POSSESSION.

SIGNALLING EQUIPMENT TO BE ACTIVATED OR CONTROLS APPLIED, DISCONNECTION PLAN REF No. WCS - Stoke CCT -Â 132

THIS POSSESSION IS BEING DELIVERED UNDER T3-D POSSESSION PROCESS

MD120 CAMDEN JN. TO WATFORD JN. DC LINES

SATURDAY 09 to SUNDAY 10 MAY

Ref. No. P2026/4204930 Repeated item, please see details under route MD101

Item 7

SATURDAY 09 to MONDAY 11 MAY

Ref. No. P2026/4204929 Repeated item, please see details under route MD101

Item
19

SUNDAY 10 MAY

Ref. No. P2026/4252035 Possession Manager West Coast South (IQR3) Route Businesses EW

Item 90	Wembley Central and Watford Junction	Down and Up DC Electric Possession	0050 SUN	to SUN	0645 SUN	In Connection With Engineering Work 11m19ch and 11m35ch W2026/11893923
	Watford Junction	Platforms 1 to 4 Possession	0050 SUN	to SUN	0645 SUN	In Connection With Engineering Work 12m20ch and 17m21ch W2026/11602549 Structures Examination 13m10ch and 14m60ch W2026/11869920 Structures Work 16m23ch and 16m42ch W2026/11922485 Visuals Structures Examination 8m0ch and 17m56ch W2026/11855378

ISOLATION OF ELECTRICAL SECTIONS

0100 SUN TO 0645 SUN
915 TO 922

SECTION B - ENGINEERING ARRANGEMENTS.

At or Between	Lines Affected	Remarks
<u>MD120 CAMDEN JN. TO WATFORD JN. DC LINES - Continued</u>		
<u>ITEM 90 CONTINUED</u>		

PROTECTION LIMITS

Down DC Electric, Watford Junction Platforms 1 to 4: Beyond WS41 to Bufferstops Watford Junction Platforms 1 to 4
 Watford Junction Platforms 1 to 4, Up DC Electric: Bufferstops Watford Junction Platforms 1 to 4 to Approach WS42

TRAFFIC REMARKS

WATFORD JUNCTION PLATFORMS 1 TO 4 AVAILABLE FOR STABLING.

GENERAL REMARKS

LINE CLEAR VERIFICATION (LCV) PROCESS APPLIES WITHIN THIS POSSESSION.

MONDAY 11 MAY

Ref. No. P2026/4207474 Possession Manager West Coast South (IQR3) Route Businesses EW

Item 91	South Hampstead and Watford Junction	Down and Up DC Electric Possession (T3-A)	0100 MON	to	0500 MON	Other E&P Work 2m59ch and 17m58ch W2026/11313456
	Willesden Jn Low Level	Bay Platform Possession (T3-A)	0100 MON	to	0500 MON	Major Projects HS2 2m59ch and 4m20ch W2026/11938825
	Watford Junction	Platforms 1 to 4 Possession (T3-A)	0100 MON	to	0500 MON	S&T Renewal 2m59ch and 17m30ch W2026/11881670
	Kensal Green Jn and Willesden Suburban Jn	Down and Up New Line Possession (T3-A)	0100 MON	to	0500 MON	Patrolling 4m20ch and 6m60ch W2026/11390728 Structures Work 5m20ch and 5m60ch W2026/11866259 Major Projects 6m8ch and 8m9ch W2026/11861443 S&T Maintenance 7m0ch and 17m58ch W2026/11313815 In Connection With Engineering Work 8m0ch and 12m45ch W2026/11602689 P & D Maintenance 16m0ch and 17m58ch W2026/11890278

ISOLATION OF ELECTRICAL SECTIONS

0100 MON TO 0415 MON
 905 to 924 Complete

PROTECTION LIMITS

Down DC Electric, Willesden Jn LL Bay Platform, Watford Junction Platforms 1 to 4, Down New Line: Beyond WS3, WS23# to Bufferstops Willesden Jn LL Bay Platform, Bufferstops Watford Junction Platforms 1 to 4
 Watford Junction Platforms 1 to 4, Up DC Electric, Willesden Jn LL Bay Platform, Up New Line: Bufferstops Watford Junction Platforms 1 to 4, Bufferstops Willesden Jn LL Bay Platform to Approach WM904, NL1044#

TRAFFIC REMARKS

NO DC ACCESS WILLESDEN TMD.
 NO ACCESS STONEBRIDGE PARK LUL DEPOT.
 WATFORD JUNCTION PLATFORMS 1 TO 4 AVAILABLE FOR STABLING.

GENERAL REMARKS

SECTION B - ENGINEERING ARRANGEMENTS.

At or Between	Lines Affected	Remarks
---------------	----------------	---------

MD120 CAMDEN JN. TO WATFORD JN. DC LINES - Continued

ITEM 91 CONTINUED

LINE CLEAR VERIFICATION (LCV) PROCESS APPLIES WITHIN THIS POSSESSION.

SIGNALLING EQUIPMENT TO BE ACTIVATED OR CONTROLS APPLIED, ACTIVATION CODE REF No. 2627
WK06 MD120 SM P4207474

THIS POSSESSION IS BEING DELIVERED UNDER T3-A POSSESSION PROCESS

MONDAY 11 to TUESDAY 12 MAY

Ref. No. P2026/4186231 Repeated item, please see details under route MD101

Item
36

TUESDAY 12 MAY

Ref. No. P2026/4187424 Possession Manager West Coast South (IQR3) Route Businesses EW

Item 92	Harlesden and Watford Junction	Down and Up DC Electric Possession (T3-A)	0100 to 0500 TUE TUE	Other E&P Work 6m70ch and 17m30ch W2026/11449901
	Watford Junction	Platforms 1 to 4 Possession (T3-A)	0100 to 0500 TUE TUE	S&T Maintenance 6m70ch and 8m0ch W2026/11449479
	Stonebridge Park and LUL Depot	Road No. 21 Possession (T3-A)	0100 to 0500 TUE TUE	Major Projects 6m70ch and 8m9ch W2026/11861318
		Road No. 22 Possession (T3-A)	0100 to 0500 TUE TUE	Remove Rail Defects 6m70ch and 12m40ch W2026/11449475
				Patrolling 6m70ch and 12m40ch W2026/11449809
				Survey Work 6m70ch and 12m40ch W2026/11449814
				URFDO Inspections 6m70ch and 17m30ch W2026/11449911
				S&T Renewal 6m70ch and 17m30ch W2026/11881667
				S&T Maintenance 7m0ch and 17m30ch W2026/11449907
				Off Track Work 9m0ch and 12m40ch W2026/11810868
				Survey Work 12m36ch and 17m30ch W2026/11449818
				Track Maintenance 12m36ch and 17m30ch W2026/11449903

SECTION B - ENGINEERING ARRANGEMENTS.

At or Between	Lines Affected	Remarks
---------------	----------------	---------

MD120 CAMDEN JN. TO WATFORD JN. DC LINES - Continued

ITEM 92 CONTINUED

ISOLATION OF ELECTRICAL SECTIONS

0100 TUE TO 0500 TUE

911 to 922 Complete

0100 TUE TO 0425 TUE

923 to 924 Complete

PROTECTION LIMITS

Down DC Electric, Watford Junction Platforms 1 to 4: Beyond WS33 to Bufferstops Watford Junction Platforms 1 to 4

Watford Junction Platforms 1 to 4, Up DC Electric: Bufferstops Watford Junction Platforms 1 to 4 to Approach WS24

LUL Depot Reception Road 21: Beyond WS32#

LUL Depot Reception Road 22: Beyond WS34#

TRAFFIC REMARKS

NO ACCESS STONEBRIDGE PARK LUL DEPOT. NO FACILITY TO SHUNT LUL DEPOT VIA RECEPTION SIDINGS 21 & 22.

WATFORD JUNCTION PLATFORMS 1 TO 4 AVAILABLE FOR STABLING.

GENERAL REMARKS

LINE CLEAR VERIFICATION (LCV) PROCESS APPLIES WITHIN THIS POSSESSION.

SIGNALLING EQUIPMENT TO BE ACTIVATED OR CONTROLS APPLIED, ACTIVATION CODE REF No.Â 2627 WK06 MD120 MT P4187424

THIS POSSESSION IS BEING DELIVERED UNDER T3-A POSSESSION PROCESS

TUESDAY 12 to WEDNESDAY 13 MAY

Ref. No. P2026/4252126 Repeated item, please see details under route MD101

Item
48

WEDNESDAY 13 MAY

Ref. No. P2026/4187425 Possession Manager West Coast South (IQR3) Route Businesses EW

Item 93	Harlesden and Watford Junction	Down and Up DC Electric Possession (T3-A)	0100 to 0500 WED WED	Other E&P Work 6m70ch and 17m30ch W2026/11449902
	Watford Junction	Platforms 1 to 4 Possession (T3-A)	0100 to 0500 WED WED	S&T Maintenance 6m70ch and 8m0ch W2026/11449480 Major Projects 6m70ch and 8m9ch W2026/11861320 Remove Rail Defects 6m70ch and 12m40ch W2026/11449476 Patrolling 6m70ch and 12m40ch W2026/11449810 Survey Work 6m70ch and 12m40ch W2026/11449815

SECTION B - ENGINEERING ARRANGEMENTS.

At or Between	Lines Affected	Remarks
<u>MD120 CAMDEN JN. TO WATFORD JN. DC LINES - Continued</u>		
<u>ITEM 93 CONTINUED</u>		

S&T Renewal
 6m70ch and 17m30ch
 W2026/11881668
 URFDO Inspections
 6m70ch and 17m30ch
 W2026/11449933
 S&T Maintenance
 7m0ch and 17m30ch
 W2026/11449908
 Off Track Work
 9m0ch and 12m40ch
 W2026/11811044
 Survey Work
 12m36ch and 17m30ch
 W2026/11449821
 Track Maintenance
 12m36ch and 17m30ch
 W2026/11449904

ISOLATION OF ELECTRICAL SECTIONS

0100 WED TO 0500 WED
 911 to 922 Complete

0100 WED TO 0425 WED
 923 to 924 Complete

PROTECTION LIMITS

Down DC Electric, Watford Junction Platforms 1 to 4: Beyond WS33 to Bufferstops Watford Junction Platforms 1 to 4
 Watford Junction Platforms 1 to 4, Up DC Electric: Bufferstops Watford Junction Platforms 1 to 4 to Approach WS24

TRAFFIC REMARKS

NO ACCESS STONEBRIDGE PARK LUL DEPOT.
 WATFORD JUNCTION PLATFORMS 1 TO 4 AVAILABLE FOR STABLING.

GENERAL REMARKS

LINE CLEAR VERIFICATION (LCV) PROCESS APPLIES WITHIN THIS POSSESSION.

SIGNALLING EQUIPMENT TO BE ACTIVATED OR CONTROLS APPLIED, ACTIVATION CODE REF No. 2627
 WK06 MD120 TW P4187425

THIS POSSESSION IS BEING DELIVERED UNDER T3-A POSSESSION PROCESS

WEDNESDAY 13 MAY

Ref. No. P2026/4373804 Possession Manager Euston DU (IQRE) Route Businesses EW

Item 94	Harrow & Wealdstone SD Siding	Centre Sidings Sidings Possession	0100 to 0500 WED WED	In Connection With Engineering Work 11m35ch and 11m44ch W2026/11377850
---------	----------------------------------	--------------------------------------	-------------------------	--

TRAFFIC REMARKS

NO STOCK TO BE STABLED IN HARROW & WEALDSTONE TURN BACK SIDING.

GENERAL REMARKS

SIDINGS POSSESSION TO BE TAKEN DIRECTLY WITH WILLESDEN SUBURBAN WORKSTATION.

TO BE READ IN CONJUNCTION WITH P2026/4187425 AND W2026/11449810 UNDER LINE HEADING MD120.

SECTION B - ENGINEERING ARRANGEMENTS.

At or Between	Lines Affected	Remarks
---------------	----------------	---------

MD120 CAMDEN JN. TO WATFORD JN. DC LINES - Continued

WEDNESDAY 13 to THURSDAY 14 MAY

Ref. No. P2026/4222765 Repeated item, please see details under route MD101

Item
97

THURSDAY 14 MAY

Ref. No. P2026/4187411 Repeated item, please see details under route MD101

Item
64

THURSDAY 14 to FRIDAY 15 MAY

Ref. No. P2026/4252128 Repeated item, please see details under route MD101

Item
72

FRIDAY 15 MAY

Ref. No. P2026/4253109 Possession Manager West Coast South (IQR3) Route Businesses EW

Item 95	Harlesden and Watford Junction	Down and Up DC Electric Possession (T3-A)	0100 FRI	to FRI	0500 FRI	Other E&P Work 6m70ch and 17m30ch W2026/11449808 S&T Maintenance 6m70ch and 8m0ch W2026/11449932 Remove Rail Defects 6m70ch and 12m40ch W2026/11449478 Survey Work 6m70ch and 12m40ch W2026/11449817 URFDO Inspections 6m70ch and 17m30ch W2026/11449935 S&T Renewal 6m70ch and 17m30ch W2026/11881669 S&T Maintenance 7m0ch and 17m30ch W2026/11449910 Off Track Work 9m0ch and 12m40ch W2026/11811045 Survey Work 12m36ch and 17m30ch W2026/11449823 Track Maintenance 12m36ch and 17m30ch W2026/11449906
	Watford Junction	Platforms 1 to 4 Possession (T3-A)	0100 FRI	to FRI	0500 FRI	

SECTION B - ENGINEERING ARRANGEMENTS.

At or Between	Lines Affected	Remarks
---------------	----------------	---------

MD120 CAMDEN JN. TO WATFORD JN. DC LINES - Continued

ITEM 95 CONTINUED

ISOLATION OF ELECTRICAL SECTIONS

0100 FRI TO 0500 FRI

911 to 922 Complete

0100 FRI TO 0425 FRI

923 to 924 Complete

PROTECTION LIMITS

Down DC Electric, Watford Junction Platforms 1 to 4: Beyond WS33 to Bufferstops Watford Junction Platforms 1 to 4
 Watford Junction Platforms 1 to 4, Up DC Electric: Bufferstops Watford Junction Platforms 1 to 4 to Approach WS24

TRAFFIC REMARKS

NO ACCESS STONEBRIDGE PARK LUL DEPOT.

WATFORD JUNCTION PLATFORMS 1 TO 4 AVAILABLE FOR STABLING.

GENERAL REMARKS

LINE CLEAR VERIFICATION (LCV) PROCESS APPLIES WITHIN THIS POSSESSION.

SIGNALLING EQUIPMENT TO BE ACTIVATED OR CONTROLS APPLIED, ACTIVATION CODE REF No.Â 2627
 WK06 MD120 TF P4253109

THIS POSSESSION IS BEING DELIVERED UNDER T3-A POSSESSION PROCESS

MD145 CAMDEN ROAD JN.TO CAMDEN JN.

SATURDAY 09 to MONDAY 11 MAY

Ref. No. P2026/4204929 Repeated item, please see details under route MD101

Item
19

SUNDAY 10 MAY

Ref. No. P2026/4221025 Possession Manager Anglia IMDM Tottenham Hale

Item 105	Primrose Hill (closed) site of and Lea Jn Camden Road Central Jn and Copenhagen Jn Cedar Jn	Up North London/Down North London (Eastbound) Line Blockage +Detonators North London Incline Line Blockage +Detonators Silo Curve Line Blockage +Detonators	0100 to 0800 SUN SUN 0100 to 0800 SUN SUN 0100 to 0800 SUN SUN	Patrolling 0m31ch and 3m70ch W2026/11359248 Structures Examination 2m20ch and 1m35ch W2026/11929020 Patrolling 3m70ch and 3m5ch W2026/11168609
	Kentish Town West and Camden Road West Jn	Down and Up North London Line Blockage + EPR	0100 to 0800 SUN SUN	
	Primrose Hill (closed) site of and Caledonian Road and Barnsbury	Up North London/Down North London (Westbound) Line Blockage + EPR	0100 to 0800 SUN SUN	
	Camden Road East Jn and Caledonian Road and Barnsbury	Down North London Relief Line Blockage + EPR	0100 to 0800 SUN SUN	

SECTION B - ENGINEERING ARRANGEMENTS.

At or Between	Lines Affected	Remarks
<u>MD145 CAMDEN ROAD JN.TO CAMDEN JN. - Continued</u>		
<u>ITEM 105 CONTINUED</u>		
	Up North London Reversible Line Blockage + EPR	0100 to 0800 SUN SUN
Navarino Road Jn	Graham Road Curve Line Blockage + EPR	0100 to 0800 SUN SUN
Canonbury West Jn and Highbury Vale Jn	Up/Down Canonbury Line Blockage + EPR	0100 to 0800 SUN SUN

PROTECTION LIMITS

Up North London (Primrose Hill)/Down North London (Eastbound)/Down North London Relief: NL1202 to NL1285
 Up North London (Westbound)/Up North London Reversible/Down North London (Primrose Hill): NL1284 to WM801
 Down North London: Approach NL1003
 Up North London: Beyond NL1004
 Up/Down Canonbury: Beyond NL1243
 Graham Road Curve: Beyond NL1268
 North London Incline: Approach YA3041
 Silo Curve: Beyond NL3112 pts

GENERAL REMARKS

W/11359248 INCLUDES ADDITIONAL WORKSITE MILEAGE OF 5M 37CH TO 5M 10CH ON THE CRC/0M 51CH
 TO 0M 38CH ON THE CRF

MONDAY 11 MAY

Ref. No. P2026/4207474 Repeated item, please see details under route MD120

Item
91

MONDAY 11 to TUESDAY 12 MAY

Ref. No. P2026/4186231 Repeated item, please see details under route MD101

Item
36

TUESDAY 12 to WEDNESDAY 13 MAY

Ref. No. P2026/4252126 Repeated item, please see details under route MD101

Item
48

WEDNESDAY 13 MAY

Ref. No. P2026/4187425 Repeated item, please see details under route MD120

Item
93

SECTION B - ENGINEERING ARRANGEMENTS.

At or Between	Lines Affected	Remarks
---------------	----------------	---------

MD150 KENSAL GREEN JN. TO WILLESDEN SUBURBAN JN.**FRIDAY 08 to SATURDAY 09 MAY**

Ref. No. P2026/4332198 Possession Manager Anglia IMDM Tottenham Hale

Item 107	Kensal Rise and Willesden High Level Jn	Down and Up North London Line Blockage (Between Trains)	2300 FRI	to SAT	0200	Patrolling 4m77ch and 5m37ch W2026/11786087
	Kensal Green Jn and Willesden Suburban Jn	Down and Up New Line Line Blockage (Between Trains)	2300 FRI	to SAT	0200	
	Kensal Green Jn and Harlesden Jn	Down and Up City Line Line Blockage (Between Trains)	2300 FRI	to SAT	0200	
	Kensal Green Jn	Reversing Siding Sidings Possession	2300 FRI	to SAT	0200	
	Kensal Green Jn and Willesden Junction High Level	Willesden Turnback Siding Sidings Possession	2300 FRI	to SAT	0200	

PROTECTION LIMITS

Down North London: NL1037 to NL1047

Up North London: NL1040 to NL1034

Down New Line: Approach WS23

Up New Line: Beyond NL1044

Down City Line: Approach WM675

Up City Line: Beyond WM672

GENERAL REMARKS

W/11786087 INCLUDES ADDITIONAL WORKSITE MILEAGE OF 0M 00CH TO 0M 21CH ON THE KGC/5M 10CH TO 5M 25CH ON THE KGW

SATURDAY 09 MAY

Ref. No. P2026/4332219 Possession Manager Anglia IMDM Tottenham Hale

Item 108	Kensal Green Jn and Willesden Suburban Jn	Down and Up New Line Line Blockage (Between Trains)	0205 SAT	to SAT	0300	Patrolling 5m10ch and 5m27ch W2026/11785969
----------	---	---	----------	--------	------	---

PROTECTION LIMITS

Down New Line: NL214 pts to WS23

Up New Line: WS507B pts to NL214 pts

SUNDAY 10 MAY

Ref. No. P2026/4148702 Possession Manager Anglia IMDM Tottenham Hale

Item 109	Kentish Town West and Acton Wells Jn	Down and Up North London Possession	0115 SUN	to SUN	0745	Remove Rail Defects 0m42ch and 0m45ch W2026/11554059
	Gospel Oak Jn and Junction Road Jn	Down and Up T&H Possession	0115 SUN	to SUN	0745	

SECTION B - ENGINEERING ARRANGEMENTS.

At or Between	Lines Affected	Remarks
<u>MD150 KENSAL GREEN JN. TO WILLESDEN SUBURBAN JN. - Continued</u>		
<u>ITEM 109 CONTINUED</u>		
Kensal Green Jn and Willesden Suburban Jn	Down and Up New Line Possession	0115 to 0745 SUN SUN S&C Unit Renewal (Maintenance Only) 0m42ch and 2m55ch W2026/11554094
Kensal Green Jn and Harlesden Jn	Down and Up City Line Possession	0115 to 0745 SUN SUN Structures Examination 0m60ch and 0m55ch W2026/11374297
Mitre Bridge Jn and Willesden High Level Jn	Down and Up High Level Possession	0115 to 0745 SUN SUN P & D Maintenance 0m64ch and 5m20ch W2026/11793684
Kensal Green Jn	Reversing Siding Sidings Possession	0115 to 0745 SUN SUN S&T Maintenance 0m73ch and 1m35ch W2026/11243570
Kensal Green Jn and Willesden Junction High Level	Willesden Turnback Siding Sidings Possession	0115 to 0745 SUN SUN Patrolling 1m57ch and 2m55ch W2026/11168607
Kentish Town West and Acton Central	All Lines BLOCKED To A/C Electric Trains	0115 to 0735 SUN SUN S&T Maintenance 1m57ch and 2m55ch W2026/11243891
Camden Road West Jn and Kentish Town West	Down and Up North London BLOCKED To A/C Electric Trains	0115 to 0735 SUN SUN Survey Work 1m58ch and 2m68ch W2026/11923142
Junction Road Jn and South Tottenham East Jn	Down and Up T&H BLOCKED To A/C Electric Trains	0115 to 0735 SUN SUN Drainage Inspection 1m60ch and 4m30ch W2026/11801526
Gospel Oak	Platform 3 BLOCKED To A/C Electric Trains	0115 to 0735 SUN SUN Follow-Up Work 4m0ch and 5m25ch W2026/11986230

ISOLATION OF ELECTRICAL SECTIONS

0115 SUN TO 0735 SUN: AC-1,AC-2,AC-3,AC-4,AT-1,AT-1YY,AT-2
ISOLATION REF...TN05

PROTECTION LIMITS

Down North London: NL1003# to AW584# pts
Up North London: Fixed Diamond Crossing Beyond AW585# pts to NL1004#
Down T&H: Approach UH3067# pts
Up T&H: Beyond Fixed Diamond Crossing Beyond UH3066# pts
Down New Line: Approach WS23#
Up New Line: Beyond NL1044#
Down City Line: Approach WM675#
Up City Line: Beyond WM672#
Down High Level: Approach WM620#
Up High Level: Beyond NL1048#

TRAFFIC REMARKS

NO TRAINS TO BE STABLED IN THE REVERSING SIDING AT KENSAL GREEN

OUTSTABLING OF GOSPEL OAK PLATFORM 3 IS NOT PERMITTED
PANTOGRAPHS TO BE LOWERED ON ALL STABLED TRAINS IN GOSPEL OAK PLATFORM 3

ARL ECS MOVES CAN BE HELD AT WM672

NLL CYCLIC TYPE 8/9 ROTR

GENERAL REMARKS

W/11243570 INCLUDES ADDITIONAL WORKSITE MILEAGE OF 0M 04CH TO 0M 53CH ON THE GOJ

SECTION B - ENGINEERING ARRANGEMENTS.

At or Between	Lines Affected	Remarks
<u>MD150 KENSAL GREEN JN. TO WILLESDEN SUBURBAN JN. - Continued</u>		
<u>ITEM 109 CONTINUED</u>		

W/11554094 INCLUDES ADDITIONAL WORKSITE MILEAGE OF 0M 00CH TO 0M 45CH ON THE GOJ

W/11986230 INCLUDES ADDITIONAL WORKSITE MILEAGE OF 0M 0CH TO 0M 20CH ON THE KGC AND 5M 10CH TO 5M 15CH ON THE KGW

MONDAY 11 MAY

Ref. No. P2026/4148700 Possession Manager Anglia IMDM Tottenham Hale

Item 110	Hampstead Heath and Acton Wells Jn	Up North London Line Blockage +Detonators	0045 MON	to MON	0500 MON	URFDO Inspections 1m57ch and 0m45ch W2026/11763039 Remove Rail Defects 1m57ch and 0m50ch W2026/11554064 P & D Maintenance 2m0ch and 0m34ch W2026/11794624 Off Track Work 2m0ch and 0m34ch W2026/11919925 S&T Maintenance 4m67ch and 0m45ch W2026/11245901
		Down North London Line Blockage + EPR	0045 MON	to MON	0500 MON	
	Kensal Green Jn and Willesden Suburban Jn	Down and Up New Line Line Blockage + EPR	0045 MON	to MON	0500 MON	
	Kensal Green Jn and Harlesden Jn	Down and Up City Line Line Blockage + EPR	0045 MON	to MON	0500 MON	
	Mitre Bridge Jn and Willesden High Level Jn	Down and Up High Level Line Blockage + EPR	0045 MON	to MON	0500 MON	
	Kensal Green Jn	Reversing Siding Sidings Possession	0045 MON	to MON	0500 MON	
	Kensal Green Jn and Willesden Junction High Level	Willesden Turnback Siding Sidings Possession	0045 MON	to MON	0500 MON	

PROTECTION LIMITS

Down North London: NL1017 to AW584 pts
Up North London: Fixed Diamond Crossing Beyond AW585# pts to NL1012
Down New Line: Approach WS23
Up New Line: Beyond NL1044
Down City Line: Approach WM675
Up City Line: Beyond NL1038
Down High Level: Approach WM620
Up High Level: Beyond NL1048

TRAFFIC REMARKS

FREIGHT SERVICES DIVERTED VIA PRIMROSE HILL, WCML AND SOUTH WEST SIDINGS

NO TRAINS TO BE STABLED IN THE REVERSING SIDING AT KENSAL GREEN
ARL ECS MOVES CAN BE HELD AT WM672

NLL CYCLIC TYPE 9

GENERAL REMARKS

W/11245901 INCLUDES ADDITIONAL WORKSITE MILEAGE OF 0M 43CH TO 0M30CH ON THE WMB, 5M10CH TO 5M15CH ON THE KGW, 0M0CH TO 0M20CH ON THE KGC

SECTION B - ENGINEERING ARRANGEMENTS.

At or Between	Lines Affected	Remarks
---------------	----------------	---------

MD150 KENSAL GREEN JN. TO WILLESDEN SUBURBAN JN. - Continued**FRIDAY 15 MAY**

Ref. No. P2026/4385252 Repeated item, please see details under route MD155

Item
115**FRIDAY 15 MAY**

Ref. No. P2026/4253109 Repeated item, please see details under route MD120

Item
95**FRIDAY 15 to SATURDAY 16 MAY**

Ref. No. P2026/4331610 Possession Manager Anglia IMDM Tottenham Hale

Item	At or Between	Lines Affected	Start	End	Day	Day	Remarks
111	Kensal Green Jn and Willesden High Level Jn	Down and Up North London Line Blockage (Between Trains)	2300 FRI	to 0200 SAT			Patrolling 4m77ch and 5m37ch W2026/11786088
	Kensal Green Jn and Willesden Suburban Jn	Down and Up New Line Line Blockage (Between Trains)	2300 FRI	to 0200 SAT			
	Kensal Green Jn and Harlesden Jn	Down and Up City Line Line Blockage (Between Trains)	2300 FRI	to 0200 SAT			
	Kensal Green Jn	Reversing Siding Sidings Possession	2300 FRI	to 0200 SAT			
		Willesden Turn Back Siding Sidings Possession	2300 FRI	to 0200 SAT			

PROTECTION LIMITS

Down North London: NL1037 to NL1047

Up North London: NL1040 to NL1034

Down New Line: Approach WS23

Up New Line: Beyond NL1044

Down City Line: Approach WM675

Up City Line: Beyond WM672

GENERAL REMARKS

W/11786088 INCLUDES ADDITIONAL WORKSITE MILEAGE OF 0M 00CH TO 0M 21CH ON THE KGC AND 5M 10CH TO 5M 25CH ON THE KGW

MD155 KENSAL GREEN JN. TO HARLESDEN JN. (CITY LINES)**FRIDAY 08 to SATURDAY 09 MAY**

Ref. No. P2026/4332198 Repeated item, please see details under route MD150

Item
107

SECTION B - ENGINEERING ARRANGEMENTS.

At or Between	Lines Affected	Remarks
---------------	----------------	---------

MD155 KENSAL GREEN JN. TO HARLESDEN JN. (CITY LINES) - Continued**SUNDAY 10 MAY**

Ref. No. P2026/4148702 Repeated item, please see details under route MD150

Item
109**MONDAY 11 MAY**

Ref. No. P2026/4148700 Repeated item, please see details under route MD150

Item
110**TUESDAY 12 MAY**

Ref. No. P2026/4385218 Possession Manager Anglia IMDM Tottenham Hale

Item 112	Kensal Rise and Willesden High Level Jn	Down and Up North London Line Blockage (Between Trains)	0105 TUE	to	0500 TUE	S&T Maintenance 4m67ch and 0m0ch W2026/11774263
	Kensal Green Jn and Harlesden Jn	Down and Up City Line Line Blockage (Between Trains)	0105 TUE	to	0500 TUE	
	Kensal Green Jn and Willesden Suburban Jn	Down and Up New Line Line Blockage (Between Trains)	0105 TUE	to	0500 TUE	
	Kensal Green Jn and Willesden Junction High Level	Willesden Turnback Siding Sidings Possession	0105 TUE	to	0500 TUE	
	Kensal Green Jn	Reversing Siding Sidings Possession	0105 TUE	to	0500 TUE	

PROTECTION LIMITS

Down North London: NL1037 to NL222 pts

Up North London: NL221 pts to NL1034

Down City Line: Approach WM675

Up City Line: Beyond WM672

Down New Line: Approach WS23

Up New Line: Beyond NL1044

GENERAL REMARKS

W/11774263 INCLUDES ADDITIONAL WORKSITE MILEAGE OF 00M 00CH TO 00M 52CH ON THE KGC/ 5M 10CH TO 5M 22CH ON THE KGW

WEDNESDAY 13 MAY

Ref. No. P2026/4385465 Possession Manager Anglia IMDM Tottenham Hale

Item 113	Kensal Rise and Willesden High Level Jn	Down and Up North London Line Blockage (Between Trains)	0105 WED	to	0500 WED	S&T Maintenance 4m67ch and 0m0ch W2026/11774128
	Kensal Green Jn and Harlesden Jn	Down and Up City Line Line Blockage (Between Trains)	0105 WED	to	0500 WED	

SECTION B - ENGINEERING ARRANGEMENTS.

At or Between	Lines Affected	Remarks
<u>MD155 KENSAL GREEN JN. TO HARLESDEN JN. (CITY LINES) - Continued</u>		
<u>ITEM 113 CONTINUED</u>		
Kensal Green Jn and Willesden Suburban Jn	Down and Up New Line Line Blockage (Between Trains)	0105 to 0500 WED WED
Kensal Green Jn and Willesden Junction High Level	Willesden Turnback Siding Sidings Possession	0105 to 0500 WED WED
Kensal Green Jn	Reversing Siding Sidings Possession	0105 to 0500 WED WED

PROTECTION LIMITS

Down North London: NL1037 to NL222 pts

Up North London: NL221 pts to NL1034

Down City Line: Approach WM675

Up City Line: Beyond WM672

Down New Line: Approach WS23

Up New Line: Beyond NL1044

GENERAL REMARKS

W/11774128 INCLUDES ADDITIONAL WORKSITE MILEAGE OF 00M 00CH TO 00M 52CH ON THE KGC/ 5M 10CH TO 5M 22CH ON THE KGW

THURSDAY 14 MAY

Ref. No. P2026/4385269 Possession Manager Anglia IMDM Tottenham Hale

Item 114	Kensal Rise and Willesden High Level Jn	Down and Up North London Line Blockage (Between Trains)	0105 to 0500 THU THU	S&T Maintenance 4m67ch and 0m0ch W2026/11773952
	Kensal Green Jn and Harlesden Jn	Down and Up City Line Line Blockage (Between Trains)	0105 to 0500 THU THU	
	Kensal Green Jn and Willesden Suburban Jn	Down and Up New Line Line Blockage (Between Trains)	0105 to 0500 THU THU	
	Kensal Green Jn and Willesden Junction High Level	Willesden Turnback Siding Sidings Possession	0105 to 0500 THU THU	
	Kensal Green Jn	Reversing Siding Sidings Possession	0105 to 0500 THU THU	

PROTECTION LIMITS

Down North London: NL1037 to NL222 pts

Up North London: NL221 pts to NL1034

Down City Line: Approach WM675

Up City Line: Beyond WM672

Down New Line: Approach WS23

Up New Line: Beyond NL1044

GENERAL REMARKS

W/11773952 INCLUDES ADDITIONAL WORKSITE MILEAGE OF 00M 00CH TO 00M 52CH ON THE KGC/ 5M 10CH TO 5M 22CH ON THE KGW

SECTION B - ENGINEERING ARRANGEMENTS.

At or Between	Lines Affected	Remarks
<u>MD155 KENSAL GREEN JN. TO HARLESDEN JN. (CITY LINES) - Continued</u>		
FRIDAY 15 MAY		
Ref. No. P2026/4385252	Possession Manager	Anglia IMDM Tottenham Hale
Item 115	Kensal Rise and Willesden High Level Jn Kensal Green Jn and Harlesden Jn	Down and Up North London Line Blockage (Between Trains) 0105 to 0500 FRI FRI
	Kensal Green Jn and Willesden Suburban Jn	Down and Up City Line Line Blockage (Between Trains) 0105 to 0500 FRI FRI
	Kensal Green Jn and Willesden Junction High Level	Down and Up New Line Line Blockage (Between Trains) 0105 to 0500 FRI FRI
	Kensal Green Jn	Willesden Turnback Siding Sidings Possession 0105 to 0500 FRI FRI
	Kensal Green Jn	Reversing Siding Sidings Possession 0105 to 0500 FRI FRI
		S&T Maintenance 4m67ch and 0m0ch W2026/11773953

PROTECTION LIMITS

Down North London: NL1037 to NL222 pts

Up North London: NL221 pts to NL1034

Down City Line: Approach WM675

Up City Line: Beyond WM672

Down New Line: Approach WS23

Up New Line: Beyond NL1044

GENERAL REMARKS

W/11773953 INCLUDES ADDITIONAL WORKSITE MILEAGE OF 00M 00CH TO 00M 52CH ON THE KGC/ 5M 10CH TO 5M 22CH ON THE KGW

FRIDAY 15 to SATURDAY 16 MAY

Ref. No. P2026/4331610 Repeated item, please see details under route MD150

Item
111**MD160 WILLESDEN HIGH LEVEL JN. TO MITRE BRIDGE JN.****SATURDAY 09 MAY**

Ref. No. P2026/4332221 Possession Manager Anglia IMDM Tottenham Hale

Item 116	Willesden High Level Jn and Acton Wells Jn	Down and Up North London Line Blockage (Between Trains) 0300 to 0500 SAT SAT	Patrolling 5m39ch and 0m34ch W2026/11786191
	Willesden High Level Jn and Mitre Bridge Jn	Down and Up High Level Line Blockage (Between Trains) 0300 to 0500 SAT SAT	

PROTECTION LIMITS

Down North London: NL1047 to AW147

Up North London: NL1050 to NL1040

Down High Level: Approach WM620

Up High Level: Beyond WM2340 pts

GENERAL REMARKS

SECTION B - ENGINEERING ARRANGEMENTS.

At or Between	Lines Affected	Remarks
<u>SO250 FACT JN/BATT PIER JN/FALC JN/CLAP JN/W.L. JN TO WILLESDEN WEST LONDON JN - Continued</u>		
<u>ITEM 104 CONTINUED</u>		
Virginia Water and Staines	Up Twickenham Protected Path	2257 to 2306 SAT SAT
Staines	Up Goods Loop Protected Path	2309 to 2316 SAT SAT
Staines and Virginia Water	Down Twickenham Protected Path	2316 to 2330 SAT SAT
Virginia Water and Addlestone Jn	Down Chertsey Protected Path	2330 to 2338 SAT SAT
Addlestone Jn and Byfleet Jn	Down Byfleet Curve Protected Path	2338 to 2339 SAT SAT
Byfleet Jn and Woking	Down Slow Protected Path	2339 to 2345 SAT SAT
Woking Up Yard	All Receptions/Sidings Protected Path	2345 to 2351 SAT SAT

TRAFFIC REMARKS

PROTECTED PATH FOR 1Q56 PLPR 10:30 HITHER GREEN P.A.D. TO WOKING CS.

TRAIN OUTBERTHING AT STAINES UP GOODS LOOP: 2241-2318. STAINES UP GOODS LOOP TO BE KEPT CLEAR

NO POSSESSIONS SHOULD BE APPLIED DURING THESE TIMES.

SATURDAY 09 to SUNDAY 10 MAY

Ref. No.	P2026/4232175	Possession Manager	West Coast South (IQR3) Route Businesses EW
Item 105	Primrose Hill Tunnels and North Wembley Jn	Down and Up Fast Possession	2005 to 1200 SAT SUN
		Down and Up Slow Possession	0040 to 0645 SUN SUN
	Kilburn High Road	Up & Dn Goods Loop Possession	0040 to 0645 SUN SUN
	Willesden TMD	Loop / Neck Possession	0040 to 0645 SUN SUN
	Wembley Central	Shunt Neck Possession	0040 to 0645 SUN SUN
	Wembley Yard	North Arrival Line Possession	0040 to 0645 SUN SUN
		North Departure Line Possession	0040 to 0645 SUN SUN

Track Maintenance
3m20ch and 8m47ch
W2026/11889079
Off-Track Inspections
3m20ch and 4m43ch
W2026/11903400
Follow-Up Work
3m20ch and 5m68ch
W2026/11577529
Survey Work
3m20ch and 8m47ch
W2026/11829862
OHL Inspection
3m20ch and 8m47ch
W2026/11829906
Cable Work
3m27ch and 4m69ch
W2026/11925482
Unload Ballast
5m50ch and 8m40ch
W2026/11514984

SECTION B - ENGINEERING ARRANGEMENTS.

At or Between	Lines Affected	Remarks		
<u>SO250 FACT JN/BATT PIER JN/FALC JN/CLAP JN/W.L. JN TO WILLESDEN WEST LONDON JN - Continued</u>				
<u>ITEM 105 CONTINUED</u>				
Willesden TMD	Stabling & Arrival siding Possession	0040	to 0645	Cable Work 6m0ch and 7m20ch W2026/11925497
	Stabling & Departure Siding Possession	0040	to 0645	Patrolling 6m60ch and 8m47ch W2026/11829796
Euston and Camden Jn	All Lines BLOCKED To A/C Electric Trains	0050	to 0550	Structures Examination 7m60ch and 8m20ch W2026/11978139
Mitre Bridge Jn and Wembley Central	Down West London/Willesden Relief/Up & Down Relief Possession	0115	to 1100	Arc Repairs 5m52ch and 2m59ch W2026/11810001
	Up & Down Relief/Up Willesden Relief/West London Possession	0115	to 1100	Changing Sleepers & Timbers 1m40ch and 2m59ch W2026/11935923
Mitre Bridge Jn and Acton Wells Jn	Shunt Neck Possession	0115	to 1200	S&T Maintenance 3m20ch and 8m47ch W2026/11829797
	Up & Down South West Possession	0115	to 1200	URFDO Inspections 3m20ch and 8m47ch W2026/11829863
	Up & Down South West Goods Possession	0115	to 1200	
	Down and Up South West Possession	0115	to 1200	
Acton Canal Wharf Jn and Willesden No.7 Jn	Up & Down Acton Branch Possession	0115	to 1100	
Mitre Bridge Jn and Willesden No.7 Jn	Down and Up West London / Willesden Relief Possession	1100	to 1200	

ISOLATION OF ELECTRICAL SECTIONS

2005 SAT TO 1200 SUN

AE 1 A1, A2, B, C

AE 2 C, D, E1, E2

SECTION B - ENGINEERING ARRANGEMENTS.

At or Between	Lines Affected	Remarks
<u>SO250 FACT JN/BATT PIER JN/FALC JN/CLAP JN/W.L. JN TO WILLESDEN WEST LONDON JN - Continued</u>		
<u>ITEM 105 CONTINUED</u>		

PROTECTION LIMITS

2005 SAT TO 1200 SUN

Down Fast: Beyond WM117 to Approach WM139

Up Fast: Beyond WM136# to Approach WM114

0040 SUN TO 0645 SUN

Down Slow, Wembley Yard North Departure Line: Beyond WM321, WM791# to Approach WM343

Up Slow, Wembley Yard North Arrival Line, Wembley Central Shunt Neck, Kilburn Up & Down Goods Loop: Beyond WM340#, Bufferstops Wembley Central Shunt Neck to Approach WM318, CN5B pts#

Willesden TMD Loop / Neck: Possession Limit Board and One Detonator to be Placed Beyond (South Side) of Willesden TMD No.2 hand points#, No.3 hand points# to Bufferstops Willesden TMD Neck

Stabling & Arrival Sidings, Stabling & Departure Sidings: Approach Possession Limit Board and One Detonator to be Placed Beyond (North side) of WM1181#, WM1183#

ADDITIONAL PROTECTION

Wembley Yard Reception & Dep. 4, 5, 6: Beyond WY413 pts#

Wembley Yard Reception & Dep. 7: Beyond WY128#

0115 SUN TO 1100 SUN

Down West London / Down Willesden Relief / Up & Down Willesden Relief, Up & Down Acton Branch: Beyond WM813#, WM661# to Sand-Drag

Up & Down Willesden Relief / Up Willesden Relief / Up West London: Sand-Drag to Approach WM812#

0115 SUN TO 1200 SUN

Mitre Bridge Neck, Up & Down South West, Up & Down South West Goods, Down South West, Up South West: Bufferstops Mitre Bridge Neck to Approach AW149#, AW150#

1100 SUN TO 1200 SUN

Down West London / Down Willesden Relief: Beyond WM813# to Approach WM817#

Up Willesden Relief / Up West London: Beyond WM820# to Approach WM812#

TRAFFIC REMARKS

2005 SAT TO 1200 SUN

TRAINS TO TRAVEL OVER SLOW LINES.

NO ROUTE BETWEEN SLOW LINES AND SOUTH WEST LINES / WEST LONDON LINES AT WEST LONDON JN.

0040 SUN TO 0645 SUN

NO AC ACCESS WILLESDEN TMD.

NO ACCESS WEMBLEY YARD AND ICD AT HARLESDEN JN AND WEMBLEY CENTRAL.

NO ACCESS WEMBLEY CENTRAL SHUNT NECK. NO FACILITY TO SHUNT NORTH END WEMBLEY YARD RECEP/DEP 1 TO 7 AND YARD LINE. NO ACCESS TO WEMBLEY YARD LOCO SIDINGS L & M.

NO ACCESS WILLESDEN TMD LOOP AND NECK. NO FACILITY TO SHUNT AT WILLESDEN TMD SOUTH END. NO FACILITY FOR TRAINS TO SHUNT WITHIN WILLESDEN TMD TOWARDS THE STABLING & DEPARTURE SIDINGS AND STABLING AND ARRIVAL SIDINGS AT THE NORTH END.

0115 SUN TO 1200 SUN

NO ACCESS BETWEEN WEST LONDON AND SOUTH WEST LINES, OLD OAK (POWERDAY) AND SOUTH WEST SIDINGS.

0115 SUN TO 1100 SUN

NO ACCESS EUROTHERMAL AND ACTON RECEPTION LINES 1 & 2.

NO ACCESS TO/FROM UP & DOWN ACTON BRANCH.

NO ACCESS 'F' SIDINGS.

1100 SUN TO 1200 SUN

ROUTE AVAILABLE FOR CHANNEL TUNNEL SERVICES BETWEEN SOUTHERN REGION AND WEMBLEY YARD VIA KEW AND ACTON CANAL WHARF JN.

ACCESS EUROTHERMAL AND ACTON RECEPTION LINES 1 & 2 AT NORTH END ONLY.

SECTION B - ENGINEERING ARRANGEMENTS.

At or Between	Lines Affected	Remarks
<u>SO250 FACT JN/BATT PIER JN/FALC JN/CLAP JN/W.L. JN TO WILLESDEN WEST LONDON JN - Continued</u>		
<u>ITEM 108 CONTINUED</u>		
Barnes and Clapham Jn	Up Windsor Slow Protected Path	0335 to 0340 TUE TUE
Clapham Jn and Latchmere No.2 Jn	Down Latchmere Curve Protected Path	0340 to 0345 TUE TUE
Latchmere No.2 Jn and Kensington Olympia	Down and Up West London Protected Path	0345 to 0406 TUE TUE
Latchmere No.2 Jn and Ludgate Jn	Up Latchmere Curve Protected Path	0406 to 0407 TUE TUE
Ludgate Jn and Clapham Jn	Down Ludgate Protected Path	0407 to 0408 TUE TUE
Clapham Jn and Barnes	Down Windsor Fast Protected Path	0408 to 0414 TUE TUE
Barnes and Feltham Jn	Down Richmond/Down Twickenham/Down Main Protected Path	0414 to 0424 TUE TUE
Feltham Jn and Virginia Water	Down Main / Down Twickenham Protected Path	0424 to 0442 TUE TUE
Virginia Water and Addlestone Jn	Down Chertsey Protected Path	0442 to 0449 TUE TUE
Addlestone Jn and Byfleet Jn	Down Byfleet Curve Protected Path	0449 to 0451 TUE TUE
Byfleet Jn and Woking East	Down Slow Protected Path	0451 to 0457 TUE TUE
Woking Up Yard	All Receptions/Sidings Protected Path	0457 to 0503 TUE TUE

TRAFFIC REMARKS

PROTECTED PATH FOR 1Q64 PLPR 20:45 WOKING CS TO WOKING CS.
NO POSSESSIONS SHOULD BE APPLIED DURING THESE TIMES.

TUESDAY 12 MAY

Ref. No. P2026/4254644 Possession Manager Area Planning Orpington (DU)

Item 109	Factory Jn and Ludgate Jn	Down Ludgate Line Blockage (Between Trains)	0130 to 0400 TUE TUE	Patrolling 1m77ch and 0m41ch W2026/11578039
		Up Ludgate Line Blockage (Between Trains)	0130 to 0400 TUE TUE	
	Longhedge Jn and Latchmere No.3 Jn	Down Kensington Line Blockage (Between Trains)	0130 to 0400 TUE TUE	

SECTION B - ENGINEERING ARRANGEMENTS.

At or Between	Lines Affected	Remarks
---------------	----------------	---------

SO250 FACT JN/BATT PIER JN/FALC JN/CLAP JN/W.L. JN TO WILLESDEN WEST LONDON JN - Continued**TUESDAY 12 MAY**

Ref. No. P2026/4285099 Possession Manager Wessex Inner

Item 111	Longhedge Jn and Ludgate Jn	Down Ludgate Line Blockage	1435 TUE	to	1445 TUE	Permanent Way Inspection 2m62ch and 3m50ch W2026/11662561
		Up Ludgate Line Blockage	1435 TUE	to	1445 TUE	

ISOLATION OF ELECTRICAL SECTIONS

CURRENT WILL NOT BE AFFECTED

PROTECTION LIMITS

Down Ludgate: Beyond W135 to Approach W630pts

Up Ludgate: Beyond W630pts (W306) to Approach VS70

GENERAL REMARKS

ITEM APPEARS IN THE WESSEX AND KENT/SUSSEX WONS. ALL CONCERNED MUST COME TO A CLEAR UNDERSTANDING AS TO WHICH WON THEY ARE REFERRING.

TUESDAY 12 MAY

Ref. No. P2026/4285067 Possession Manager Wessex Inner

Item 112	Longhedge Jn and Ludgate Jn	Down Ludgate Line Blockage	1449 TUE	to	1500 TUE	Permanent Way Inspection 2m62ch and 3m50ch W2026/11662613
		Up Ludgate Line Blockage	1449 TUE	to	1500 TUE	

ISOLATION OF ELECTRICAL SECTIONS

CURRENT WILL NOT BE AFFECTED

PROTECTION LIMITS

Down Ludgate: Beyond W135 to Approach W630pts

Up Ludgate: Beyond W630pts (W306) to Approach VS70

GENERAL REMARKS

ITEM APPEARS IN THE WESSEX AND KENT/SUSSEX WONS. ALL CONCERNED MUST COME TO A CLEAR UNDERSTANDING AS TO WHICH WON THEY ARE REFERRING.

WEDNESDAY 13 MAY

Ref. No. P2026/4304630 Possession Manager Wessex Inner

Item 113	Longhedge Jn and Clapham Jn	Down Ludgate/Platform 2 Line Blockage (Between Trains) + RDD	0100 WED	to	0400 WED	Permanent Way Inspection 1m66ch and 4m0ch W2026/11716814
		Platform 1/Up Ludgate Line Blockage (Between Trains) + RDD	0100 WED	to	0400 WED	
	Ludgate Jn and Latchmere No.2 Jn	Down Latchmere Curve Line Blockage (Between Trains) + RDD	0100 WED	to	0400 WED	

SECTION B - ENGINEERING ARRANGEMENTS.

At or Between	Lines Affected	Remarks
<u>SO250 FACT JN/BATT PIER JN/FALC JN/CLAP JN/W.L. JN TO WILLESDEN WEST LONDON JN - Continued</u>		
<u>ITEM 114 CONTINUED</u>		

UNDERSTANDING AS TO WHICH WON THEY ARE REFERRING.

THURSDAY 14 MAY

Ref. No. P2026/4285107 Possession Manager Wessex Inner

Item 115	Clapham Jn and Latchmere No.2 Jn	Down Latchmere Curve Line Blockage	1010 THU	to 1025 THU	Permanent Way Inspection 0m37ch and 0m69ch W2026/11662570
		Up Latchmere Curve Line Blockage	1010 THU	to 1025 THU	

ISOLATION OF ELECTRICAL SECTIONS

CURRENT WILL NOT BE AFFECTED

PROTECTION LIMITS

Down Latchmere Curve: Beyond W643pts (W306) to Approach TVC699

Up Latchmere Curve: Beyond TVC296dia (TVC682) to Approach W643dia

GENERAL REMARKS

ITEM APPEARS IN THE WESSEX AND KENT/SUSSEX WONS. ALL CONCERNED MUST COME TO A CLEAR UNDERSTANDING AS TO WHICH WON THEY ARE REFERRING.

FRIDAY 15 MAY

Ref. No. P2026/4285113 Possession Manager Wessex Inner

Item 116	Clapham Jn	Middle Siding Sidings Possession	0930 FRI	to 1000 FRI	Permanent Way Inspection 0m6ch and 0m9ch W2026/11662576
----------	------------	----------------------------------	----------	-------------	---

ISOLATION OF ELECTRICAL SECTIONS

CURRENT WILL NOT BE AFFECTED

PROTECTION LIMITS

Middle Siding: Beyond W311 to Buffer Stops

TRAFFIC REMARKS

MIDDLE SIDING TO BE KEPT CLEAR.

GENERAL REMARKS

ITEM APPEARS IN THE WESSEX AND KENT/SUSSEX WONS. ALL CONCERNED MUST COME TO A CLEAR UNDERSTANDING AS TO WHICH WON THEY ARE REFERRING.

SO500 VICTORIA TO BRIGHTON**SATURDAY 09 MAY**

Ref. No. P2026/4405657 Possession Manager Area Planning Brighton (NetOps)

Item 160	Stoats Nest Jn and Earlswood (Surrey)	Down & Up Quarry/Fast Possession	0001 SAT	to 0520 SAT	Permanent Way Inspection 14m50ch and 15m40ch W2026/11984180
----------	---------------------------------------	----------------------------------	----------	-------------	---

SECTION B - ENGINEERING ARRANGEMENTS.

At or Between	Lines Affected	Remarks
<u>SO500 VICTORIA TO BRIGHTON - Continued</u>		
<u>ITEM 163 CONTINUED</u>		

TRAFFIC REMARKS

PLATFORMS 6-8 TO BE OUTBERTHED

SUNDAY 10 MAY

Ref. No. P2026/4246560 Possession Manager Area Planning Croydon (DU)

Item 164	Victoria Platforms 9 - 19 Line Blockage (Between Trains)	1000 SUN	to	1600 SUN	Permanent Way Inspection 0m0ch and 0m15ch W2026/11546045
-------------	--	-------------	----	-------------	--

ISOLATION OF ELECTRICAL SECTIONS

CURRENT WILL NOT BE AFFECTED

PROTECTION LIMITS

Platform 9: Buffer Stops to TVC212pts
Platform 10: Buffer Stops to TVC204pts
Platform 11: Buffer Stops to TVC211pts
Platform 12: Buffer Stops to TVC202/203pts
Platform 13: Buffer Stops to TVC203/202pts
Platform 14: Buffer Stops to TVC205/206pts
Platform 15: Buffer Stops to TVC206/205pts
Platform 16: Buffer Stops to TVC201/200pts
Platform 17: Buffer Stops to TVC200/201pts
Platform 18: Buffer Stops to TVC215pts
Platform 19: Buffer Stops to TVC215pts

TRAFFIC REMARKS

ONLY ONE PLATFORM MAY BE BLOCKED AT ANY ONE TIME.
LINE BLOCKAGE TO BE TAKEN UNDER LOCAL ARRANGEMENTS MADE BETWEEN COSS AND STATION SUPERVISOR.

SUNDAY 10 MAY

Ref. No. P2026/4121075 Possession Manager Area Planning Croydon (NetOps)

Item 165	Battersea Pier Jn and Balham	Down & Up Brighton Slow Possession	0035 SUN	to	0805 SUN	Follow Up Tamping 2m39ch and 3m26ch W2026/11488555
	Falcon Jn and Latchmere No.1 Jn	Down & Up West London Possession	0035 SUN	to	0805 SUN	S&T Work 2m45ch and 3m26ch W2026/11849034
		Pigs Hill Siding 1 Sidings Possession	0035 SUN	to	0805 SUN	Litter / Graffiti Clearance 2m47ch and 2m67ch W2026/11559948
		Pigs Hill Siding 2 Sidings Possession	0035 SUN	to	0805 SUN	Litter / Graffiti Clearance 2m57ch and 3m26ch W2026/11935005

ISOLATION OF ELECTRICAL SECTIONS

CURRENT WILL BE AFFECTED

SECTION B - ENGINEERING ARRANGEMENTS.

At or Between	Lines Affected	Remarks
<u>SW100 WATERLOO TO CLAPHAM JUNCTION/LINFORD STREET (ALL LINES) - Continued</u>		
<u>ITEM 10 CONTINUED</u>		
Twickenham and Strawberry Hill	Down Strawberry Hill Protected Path	0257 to 0303 TUE TUE
Strawberry Hill and Kingston	Down Strawberry Hill/Up Kingston Protected Path	0303 to 0309 TUE TUE
Kingston	Down Bay Protected Path	0309 to 0319 TUE TUE
Kingston and Strawberry Hill	Down Kingston/Up Strawberry Hill Protected Path	0319 to 0325 TUE TUE
Strawberry Hill and Twickenham	Up Strawberry Hill Protected Path	0325 to 0330 TUE TUE
Twickenham and Barnes	Up Twickenham/Up Richmond Protected Path	0330 to 0335 TUE TUE
Barnes and Clapham Jn	Up Windsor Slow Protected Path	0335 to 0340 TUE TUE
Clapham Jn and Latchmere No.2 Jn	Down Latchmere Curve Protected Path	0340 to 0345 TUE TUE
Latchmere No.2 Jn and Kensington Olympia	Down and Up West London Protected Path	0345 to 0406 TUE TUE
Latchmere No.2 Jn and Ludgate Jn	Up Latchmere Curve Protected Path	0406 to 0407 TUE TUE
Ludgate Jn and Clapham Jn	Down Ludgate Protected Path	0407 to 0408 TUE TUE
Clapham Jn and Barnes	Down Windsor Fast Protected Path	0408 to 0414 TUE TUE
Barnes and Feltham Jn	Down Richmond/Down Twickenham/Down Main Protected Path	0414 to 0424 TUE TUE
Feltham Jn and Virginia Water	Down Main / Down Twickenham Protected Path	0424 to 0442 TUE TUE
Virginia Water and Addlestone Jn	Down Chertsey Protected Path	0442 to 0449 TUE TUE
Addlestone Jn and Byfleet Jn	Down Byfleet Curve Protected Path	0449 to 0451 TUE TUE
Byfleet Jn and Woking East	Down Slow Protected Path	0451 to 0457 TUE TUE
Woking Up Yard	All Receptions/Sidings Protected Path	0457 to 0503 TUE TUE

TRAFFIC REMARKS

PROTECTED PATH FOR 1Q64 PLPR 20:45 WOKING CS TO WOKING CS.
NO POSSESSIONS SHOULD BE APPLIED DURING THESE TIMES.

SECTION B - ENGINEERING ARRANGEMENTS.

At or Between	Lines Affected	Remarks
<u>SW100 WATERLOO TO CLAPHAM JUNCTION/LINFORD STREET (ALL LINES) - Continued</u>		
<u>ITEM 20 CONTINUED</u>		
Longhedge Jn and Stewarts Lane Jn	Battersea Reversible Line Blockage (Between Trains)	0130 to 0400 TUE TUE
Stewarts Lane Jn and Factory Jn	Down Stewarts Lane Line Blockage (Between Trains)	0130 to 0400 TUE TUE
	Up Stewarts Lane/Up Goods Loop	0130 to 0400 TUE TUE
Voltaire Road Jn and Linford St Jn	Line Blockage (Between Trains) Chatham Reversible Line Blockage (Between Trains)	0130 to 0400 TUE TUE
Clapham High Street and Battersea Park	Down Atlantic Line Blockage (Between Trains)	0130 to 0400 TUE TUE
	Up Atlantic Line Blockage (Between Trains)	0130 to 0400 TUE TUE

ISOLATION OF ELECTRICAL SECTIONS

CURRENT WILL NOT BE AFFECTED

PROTECTION LIMITS

Down Stewarts Lane/Down Atlantic/Up Ludgate/Up Kensington/Up Battersea (LBBT): c/o VS752pts/VS83/VS66/VS78/VS68 to c/oVS783pts (Protecting signals VS45/VS83/VS66/VS78/VS68)
 Up Atlantic/Up Stewarts Lane/Up Goods Loop/Down Ludgate/Down Kensington (LBBT): c/o VS784pts to VS60/VS755pts/W135/TVC635/TVC568 (Protecting signal VS96)
 Battersea Reversible/Down Battersea (LBBT): c/o VS748pts to TVC575 (Protecting signal VS47)
 Chatham Reversible (LBBT): VS84 to VS76

TUESDAY 12 MAY

Ref. No. P2026/4285099 Possession Manager Wessex Inner

Item 21	Longhedge Jn and Ludgate Jn	Down Ludgate Line Blockage	1435 to 1445 TUE TUE	Permanent Way Inspection 2m62ch and 3m50ch W2026/11662561
		Up Ludgate Line Blockage	1435 to 1445 TUE TUE	

ISOLATION OF ELECTRICAL SECTIONS

CURRENT WILL NOT BE AFFECTED

PROTECTION LIMITS

Down Ludgate: Beyond W135 to Approach W630pts
 Up Ludgate: Beyond W630pts (W306) to Approach VS70

GENERAL REMARKS

ITEM APPEARS IN THE WESSEX AND KENT/SUSSEX WONS. ALL CONCERNED MUST COME TO A CLEAR UNDERSTANDING AS TO WHICH WON THEY ARE REFERRING.

SECTION B - ENGINEERING ARRANGEMENTS.

At or Between	Lines Affected	Remarks
---------------	----------------	---------

SW100 WATERLOO TO CLAPHAM JUNCTION/LINFORD STREET (ALL LINES) - Continued**TUESDAY 12 MAY**

Ref. No. P2026/4285067 Possession Manager Wessex Inner

Item 22	Longhedge Jn and Ludgate Jn	Down Ludgate Line Blockage	1449 TUE	to 1500 TUE	Permanent Way Inspection 2m62ch and 3m50ch W2026/11662613
		Up Ludgate Line Blockage	1449 TUE	to 1500 TUE	

ISOLATION OF ELECTRICAL SECTIONS

CURRENT WILL NOT BE AFFECTED

PROTECTION LIMITS

Down Ludgate: Beyond W135 to Approach W630pts

Up Ludgate: Beyond W630pts (W306) to Approach VS70

GENERAL REMARKS

ITEM APPEARS IN THE WESSEX AND KENT/SUSSEX WONS. ALL CONCERNED MUST COME TO A CLEAR UNDERSTANDING AS TO WHICH WON THEY ARE REFERRING.

TUESDAY 12 MAY

Ref. No. P2026/4304893 Possession Manager Wessex Inner

Item 48	Clapham Jn	Up Main Loop Line Blockage	0800 TUE	to 0900 TUE	Permanent Way Inspection 4m6ch and 3m70ch W2026/11717271
---------	------------	-------------------------------	-------------	-------------------	--

ISOLATION OF ELECTRICAL SECTIONS

CURRENT WILL NOT BE AFFECTED

PROTECTION LIMITS

Up Main Loop: Beyond W684Apts (W132) to Approach W681Bpts

TUESDAY 12 to WEDNESDAY 13 MAY

Ref. No. P2026/4261767 Possession Manager Protected Path

Item 53	Clapham Jn and Waterloo	Up Main Fast Protected Path	2110 TUE	to 2120 TUE	
	Waterloo	Platform 7 Protected Path	2120 TUE	to 2202 TUE	
	Waterloo and Wimbledon	Down Main Fast / Down Fast Protected Path	2210 TUE	to 2216 TUE	
	Wimbledon and Raynes Park	Down Fast Protected Path	2216 TUE	to 2219 TUE	
	Raynes Park and Epsom	Down Epsom Protected Path	2219 TUE	to 2240 TUE	

SECTION B - ENGINEERING ARRANGEMENTS.

At or Between	Lines Affected	Remarks
---------------	----------------	---------

SW100 WATERLOO TO CLAPHAM JUNCTION/LINFORD STREET (ALL LINES) - Continued**THURSDAY 14 MAY**

Ref. No. P2026/4304639 Possession Manager Wessex Inner

Item 29	Clapham Yard	Sidings No.6 & 49 Sidings Possession	1245 THU	to 1415 THU	Permanent Way Inspection 3m30ch and 4m31ch W2026/11716898
---------	--------------	---	-------------	-------------------	---

ISOLATION OF ELECTRICAL SECTIONS

CURRENT WILL NOT BE AFFECTED

PROTECTION LIMITS

Sidings No.6 & 49: Beyond W623pts to Approach 47 Handpoints/Buffer Stops

THURSDAY 14 MAY

Ref. No. P2026/4285107 Possession Manager Wessex Inner

Item 30	Clapham Jn and Latchmere No.2 Jn	Down Latchmere Curve Line Blockage	1010 THU	to 1025 THU	Permanent Way Inspection 0m37ch and 0m69ch W2026/11662570
		Up Latchmere Curve Line Blockage	1010 THU	to 1025 THU	

ISOLATION OF ELECTRICAL SECTIONS

CURRENT WILL NOT BE AFFECTED

PROTECTION LIMITS

Down Latchmere Curve: Beyond W643pts (W306) to Approach TVC699

Up Latchmere Curve: Beyond TVC296dia (TVC682) to Approach W643dia

GENERAL REMARKS

ITEM APPEARS IN THE WESSEX AND KENT/SUSSEX WONS. ALL CONCERNED MUST COME TO A CLEAR UNDERSTANDING AS TO WHICH WON THEY ARE REFERRING.

THURSDAY 14 to FRIDAY 15 MAY

Ref. No. P2026/4261768 Possession Manager Protected Path

Item 158	Linford St Jn and Nine Elms Jn	Up Waterloo Curve Protected Path	2344 THU	to 2350 THU
	Nine Elms Jn and Waterloo	Up Windsor Protected Path	2350 THU	to 2358 THU
	Waterloo	Platform 18 Protected Path	2358 THU	to 0038 FRI
	Waterloo and Nine Elms Jn	Down Windsor Fast Protected Path	0038 FRI	to 0043 FRI
	Nine Elms Jn and Linford St Jn	Down Waterloo Curve Protected Path	0043 FRI	to 0045 FRI

SECTION B - ENGINEERING ARRANGEMENTS.

At or Between	Lines Affected	Remarks
<u>SW100 WATERLOO TO CLAPHAM JUNCTION/LINFORD STREET (ALL LINES) - Continued</u>		
<u>ITEM 31 CONTINUED</u>		

PROTECTION LIMITS

Down Main Slow: Buffer Stops Platforms 1/2 to Approach W671pts
 Up Main Slow: Beyond W669pts to Buffer Stops Platforms 3/4
 Down Main Fast: Buffer Stops Platforms 5-9 to Approach W669dia
 Up Main Fast: Beyond W673pts to Buffer Stops Platform 10/W1520pts/W1524pts
 South Siding: Sidings Possession

TRAFFIC REMARKS

LINE DIVERSIONS TO APPLY. WATERLOO PLATFORMS 1 -10, SOUTH SIDING TO BE OUTBERTHED. 1F83 TO DIVERT VIA CHERTSEY

GENERAL REMARKS

BACK TO BACK AT CLAPHAM JN WITH P/4261464.

FRIDAY 15 MAY

Ref. No. P2026/4285113 Possession Manager Wessex Inner

Item 32	Clapham Jn Middle Siding Sidings Possession	0930 to 1000 FRI to FRI	Permanent Way Inspection 0m6ch and 0m9ch W2026/11662576
---------	---	----------------------------	---

ISOLATION OF ELECTRICAL SECTIONS

CURRENT WILL NOT BE AFFECTED

PROTECTION LIMITS

Middle Siding: Beyond W311 to Buffer Stops

TRAFFIC REMARKS

MIDDLE SIDING TO BE KEPT CLEAR.

GENERAL REMARKS

ITEM APPEARS IN THE WESSEX AND KENT/SUSSEX WONS. ALL CONCERNED MUST COME TO A CLEAR UNDERSTANDING AS TO WHICH WON THEY ARE REFERRING.

SW210 CLAPHAM JUNCTION TO READING**FRIDAY 08 to SATURDAY 09 MAY**

Ref. No. P2026/4063088 Possession Manager Protected Path

Item 131	Exeter Riverside Yard and Cowley Bridge Jn	Up Goods Reception/ Goods Protected Path	Up/Dn	2027 to 2031 FRI to FRI
	Cowley Bridge Jn and Tiverton Loops	Up Main Protected Path		2031 to 2047 FRI to FRI
	Tiverton Loops and Taunton	Up Main Protected Path		2048 to 2107 FRI to FRI
	Taunton West Jn and Taunton East Jn	Up Relief/Platform 5 Protected Path		2107 to 2108 FRI to FRI

SECTION D – GENERAL INSTRUCTIONS AND NOTICES

** Items marked thus will not appear in future issues and a note must be taken of them by all concerned

A thick vertical line denotes new or amended items

Important Guidelines for Submitting Safey'C' or 'D' items. All submissions must be made using section C and/or D electronic forms from this link www.railnotices.net.

AMENDMENTS TO OPERATING PUBLICATIONS**SIGNAL BOX & GSM-R TELEPHONE NUMBERS – ANGLIA**

NO ITEMS

PREVIOUSLY AMENDED GENERAL INSTRUCTIONS

Page No	Instruction Name and Sub Heading (if required)	Explanation of Change	Ref	Date Last Published
14	Handbooj 8 & HB21 – IWA COSS PC or SWL blocking a line	Remotely activated RDD's: Are devices that are static devices, permanently fitted to the signalling system. These devices are activated remotely (by competent persons) to operate the signalling system to provide additional protection	D23590	07/03/2026
7	Rule book module p2 – working single and bi directional lines by pilot	AMENDMENTS to Rule Book Module P2 - Modified working in accordance with Rule Book Module P2 - Section 1.2.1 and section 7 is authorised in the table below	D23658	28/03/2026

Copies of the latest General Instructions are currently published on the National Electronic Sectional Appendix (NESA).

If you are a Network Rail employee and do not currently have access to NESA you can request access by going to the Connect IT Helpdesk (Miscellaneous requests).

If you are non-Network Rail employee and would like access to NESA please email your request to NESA@networkrail.co.uk.

Alternatively you can obtain a copy of these or any other General Instructions by contacting the

PlanningPublications@networkrail.co.uk.

(UFN)

PREVIOUSLY AMENDED TABLE A DIAGRAMS

LOR	Seq	Line of Route Description	Explanation of Change	Ref	Date Published
EA1011	005	Seven Kings to Ipswich	Removal of carriage washer in Gidea Park Shunt Spur	D23583	14/03/2026
EA1310	005	Camden Road West Junction to Richmond	A block to electric traction on the Poplars currently in place is being lifted on the 6 th April 2026 when the new electrification enters into operational service	D23601	06/04/2026
EA1390	006	Barking Tilbury Line Jn East to Pitsea Jn (Via Tilbury)	EA1390-006 Proctor and Gamble sidings have now been removed	D23722	18/04/2026
EA1390	009	Barking Tilbury Line Jn East to Pitsea Jn (Via Tilbury)	*** The following work did not take place therefore the TSR of 50mph remains in place*** The temporary speed restriction of 50 MPH at 27 miles 06 chains to 26 miles 40 chains will be transposed to a permanent speed restriction of 35MPH over 50MU MPH and will be co-located at UR718. The current boarding for the temporary speed restriction will be recovered.	D23647	16/03/2026

Copies of the latest drawings are currently published on the National Electronic Sectional Appendix (NESA)

If you are a Network Rail employee and do not currently have access to NESA you can request access by going to the Connect IT Helpdesk (Miscellaneous requests)

If you are non Network Rail and would like access to NESA please email your request to NESA@networkrail.co.uk

(UFN)

PREVIOUSLY AMENDED EXCEPTIONALLY POOR RAIL ADHESION, SPECIAL WORKING ARRANGEMENTS AND LOCAL INSTRUCTIONS

Page No	LOR and Sub Heading	Explanation of Change	Ref	Date Published
---------	---------------------	-----------------------	-----	----------------

Copies of the latest Local Instructions are currently published on the National Electronic Sectional Appendix (NESA).

If you are a Network Rail employee and do not currently have access to NESA you can request access by going to the Connect IT Helpdesk (Miscellaneous requests).

If you are non-Network Rail employee and would like access to NESA please email your request to NESA@networkrail.co.uk.

Alternatively you can obtain a copy of these or any other Exceptional Poor Rail Adhesion, Special Working Arrangements or Local Instructions by contacting the PlanningPublications@networkrail.co.uk.

(D11599) (11/03/17) (UFN)

SECTION D – GENERAL INSTRUCTIONS AND NOTICES

** Items marked thus will not appear in future issues and a note must be taken of them by all concerned
A thick vertical line denotes new or amended items

NOTICES & AMENDMENTS BY LINE OF ROUTE CODE**EA1310 CAMDEN ROAD WEST JUNCTION TO RICHMOND****ACTON WELLS EAST JUNCTION**

OHL wire runs have been extended from the North London Lines onto the Poplars between 0m 39ch AWL to 0m 50ch AWL.
(D23012) (03/11/2025) (UFN)

CHALKWELL STATION**FROM 16 FEBRUARY 2026 UNTIL 3 JANUARY 2027**

As part of the ongoing footbridge replacement works at Chalkwell station (33m 69ch), a temporary scaffold constructed footbridge will be erected over both running lines to maintain access. The existing footbridge will then be demolished and replaced with a new structure.

Train drivers should be aware of the potential distraction caused by the presence of the temporary footbridge and associated works at this location.

(D23250) (16/02/2026) (UFN)

EA1390 PITSEA TO BARKING TILBURY LINE JUNCTION EAST**STANFORD LE-JOPE TO MUCKING CROSSING****FROM MONDAY 16 MARCH 2026**

*****N.B. The following work did not take place therefore the TSR of 50mph remains in place. *****

The temporary speed restriction of 50 MPH at 27 miles 06 chains to 26 miles 40 chains will be transposed to a permanent speed restriction of 35MPH over 50MU MPH and will be co-located at UR718.

The current boarding for the temporary speed restriction will be recovered.

(D23647) (16/03/2026) (UFN)

SECTION D – GENERAL INSTRUCTIONS AND NOTICES

** Items marked thus will not appear in future issues and a note must be taken of them by all concerned

A thick vertical line denotes new or amended items

AMENDMENTS TO OPERATING PUBLICATIONS – Continued**NOTICES & AMENDMENTS BY LINE OF ROUTE CODE****SO250 BATTERSEA PIER JUNCTION TO WILLESDEN WEST LONDON JUNCTION****BETWEEN BATTERSEA PIER JUNCTION AND LATCHMERE JUNCTION
FROM 0005 HOURS SATURDAY 7 FEBRUARY UNTIL 31 DECEMBER 2027**

Since 2024 on ongoing into 2027 the Victoria Area Phase 5 Re-signalling Project (Stewarts Lane, Longhedge Junction, Loughborough Junction, Nunhead, Ravensbourne, Herne Hill, Penge East area) continues undertaking civil and signal engineering installation works as below:

- installation of signal, location cases and Removeable Equipment Building (REB) foundations and buildings.
- Erection of signal structures and signal heads, including 4 foot equipment such as AWS, TPWS, Axle counter equipment, (Signal heads to remain covered and AWS cover plates to be fitted until commissioned)
- installation of speed indicators (to remain covered up until commissioned)
- Associated permanent way work.

(D23430) (07/02/2026) (14)

SO500 VICTORIA TO BRIGHTON**GATWICK AIRPORT STATION**

The Gatwick Station Project is entering its final phase of construction works and the next phase of the project involves commissioning into use the permanent lighting fittings on Platforms 5, 6 and 7.

The current platform lighting in the central section of the abovementioned platforms remain temporary fittings affixed to hoardings. From Monday 11th September 2023 (Week 24) this central section of lighting shall be changed over to its permanent light fittings. All lighting changeovers shall be fully tested prior to changeover.

This is to ensure minimum lux levels and lighting uniformity is achieved and verified by GTR test trains prior to enacting changeover. Whilst this activity shall not impact or affect the operational railway, operational staff based at and passing through the station may observe that lighting positions on the platform have changed so prior notice is being provided.

(D/5342 – D20723) (11/09/2023) (UFN)

HORLEY STATION**FROM 2345 SATURDAY 11 OCTOBER 2025**

As part of the upcoming refurbishment works planned at the Horley Station Footbridge, which connects the station to all platforms, and spanning all lines, will have scaffolding erected above the platform to support these works.

As drivers pass through this location, they will see the presence of this scaffolding and contractors working overhead.

The presence of this scaffolding and refurbishment works may be a source of distraction to drivers, so this notice is being provided to alert them of this change in the surroundings as they pass through this location.

(D23089) (11/10/2025) (UFN)

SO645 BATTERSEA PARK TO PECKHAM RYE**BETWEEN BATTERSEA PARK AND PECKHAM RYE
FROM 0005 HOURS SATURDAY 7 FEBRUARY UNTIL 31 DECEMBER 2027**

Since 2024 on ongoing into 2027 the Victoria Area Phase 5 Re-signalling Project (Stewarts Lane, Longhedge Junction, Loughborough Junction, Nunhead, Ravensbourne, Herne Hill, Penge East area) continues undertaking civil and signal engineering installation works as below:

- installation of signal, location cases and Removeable Equipment Building (REB) foundations and buildings.
- Erection of signal structures and signal heads, including 4 foot equipment such as AWS, TPWS, Axle counter equipment, (Signal heads to remain covered and AWS cover plates to be fitted until commissioned)
- installation of speed indicators (to remain covered up until commissioned)
- Associated permanent way work.

(D23430) (07/02/2026) (14)

SECTION D – GENERAL INSTRUCTIONS AND NOTICES

** Items marked thus will not appear in future issues and a note must be taken of them by all concerned

A thick vertical line denotes new or amended items

AMENDMENTS TO OPERATING PUBLICATIONS – Continued
NETWORK RAIL LONDON NORTH WESTERN SOUTH ROUTE SECTIONAL APPENDIX
DATED 02 DECEMBER 2006 – Continued

PREVIOUSLY AMENDED TABLE A DIAGRAMS

LOR	Seq	Line of Route Description	Explanation of Change	Ref	Date Last Published
MD101	004	Euston To Armitage Junction (Exclusive)	MD101-004 Willesden South Jn name added to diagram	D23677	09/04/2026
MD310	001	Barnt Green Jn To Redditch	Platforms 3 and 4 redrawn. 15mph label on DR moved from platform area for readability. Up Gloucester Slow label added to remarks	D23680	04/04/2026
MD320	007	Proof House Jn to Bushbury Jn (Via Bescot)	MD320-007 5mph label added on shunting line	D23701	18/04/2026
MD320	010	Proof House Jn To Bushbury Jn (Via Bescot)	MD320-010 Darlaston station commissioned	D23636	19/03/2026
MD320	010	Proof House Jn To Bushbury Jn (Via Bescot)	Darlaston station commissioned	D23706	04/04/2026
MD320	011	Proof House Jn To Bushbury Jn (Via Bescot)	Willenhall station commissioned	D23706	04/04/2026
MD320	011	Proof House Jn To Bushbury Jn (Via Bescot)	MD320-011 Willenhall station commissioned	D23636	19/03/2026
MD340	003	Aston North Junction To Alrewas (Exclusive)	Four Oaks Junction name added	D23660	28/03/2026
MD340	004	Aston North Junction To Alrewas (Exclusive)	Blake Street Junction name added. Blake Street platforms offset	D23660	28/03/2026
MD401	016	Heyford To Bordesley Jn	Define change of line name at 125m 74ch	D23679	04/04/2026
MD401	017	Heyford To Bordesley Jn	Correct order of ELRs at the top only	D23679	04/04/2026
MD401	018	Heyford To Bordesley Jn	Correct order of ELRs at the top, order of ELR remark amended	D23679	04/04/2026
MD425	001	Tyseley South Jn To Bearley Jn	Amended offroute linenames, label siding at top left of diagram	D23679	04/04/2026
MD570	003	Saltley (Landor Street Jn) To Kings Norton Jn (Camp Hill Lines)	Moseley Village, Kings Heath and Pineapple Road stations commissioned into use	D23702	07/04/2026
MD701	004	Marylebone To Aynho Jn	MD701-004 Platform length added for Down Northolt Loop in the Up direction. Hillingdon Refuse Siding label and remark added.	D23729	25/04/2026
MD705	001	Greenford West Jn To South Ruislip	Speed on Down Northolt Loop amended & Hillingdon Refuse Siding remark added.	D23729	25/04/2026

Copies of the latest drawings are currently published on the National Electronic Sectional Appendix (NESA)

If you are a Network Rail employee and do not currently have access to NESA, you can request access by going to the Connect IT Helpdesk (Miscellaneous requests)

If you are non-Network Rail and would like access to NESA, please email your request to NESA@networkrail.co.uk

Alternatively, you can obtain a copy of these or any other Table A diagrams by contacting the PlanningPublications@networkrail.co.uk

(D17984) (17/04/2021) (UFN)

SECTION D – GENERAL INSTRUCTIONS AND NOTICES

** Items marked thus will not appear in future issues and a note must be taken of them by all concerned
 A thick vertical line denotes new or amended items

MISCELLANEOUS INSTRUCTIONS – Continued

MD101 EUSTON TO ARMITAGE JUNCTION (EXCLUSIVE) – Continued
BETWEEN EUSTON AND QUEEN’S PARK
UNTIL AUGUST 2027

Drivers should be aware of the installation of monitoring equipment on and adjacent to the track, between 0m 35ch and 3m 55ch, on all lines.
 Drivers may see equipment such as prisms and tilt meters mounted on the track/lineside structures and off track on stakes, and monitoring equipment adjacent the track including automated total stations on posts and wall brackets. The monitoring is being installed to monitor railway assets during the construction of the HS2 Euston Tunnels, using Tunnel Boring Machines, between Old Oak Common and London Euston.
 An example of this is at signal WM121 on the Down Fast at Queen’s Park 3m 32ch, see picture:

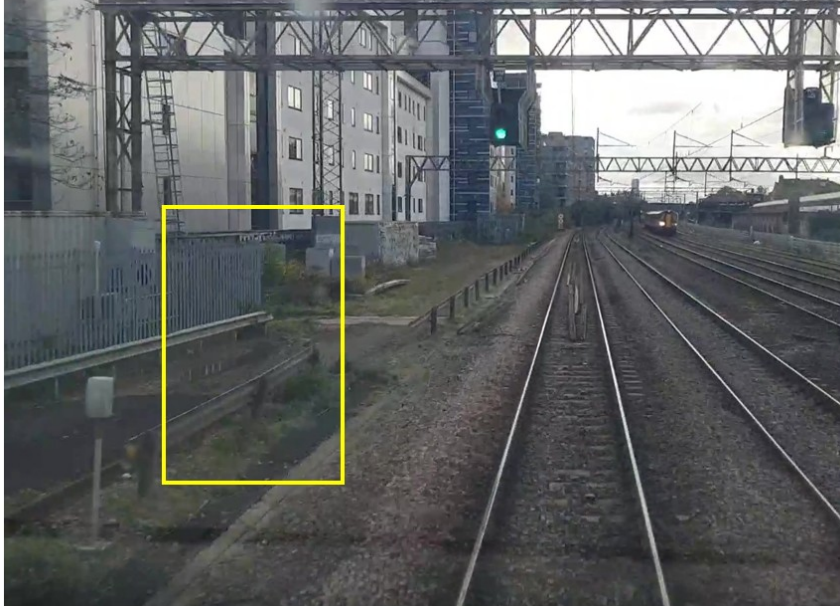

(D23730) (18/04/2026) (UFN)

BETWEEN WEST LONDON JN (WILLESDEN) AND WILLESDEN NORTH JN
UNTIL 1200 HOURS SUNDAY 17 MAY 2026

Various plant will be stored in the wide way between the Down Slow and Up Fast around 5m 42ch. This is marked in red rectangle, with text for orientation:



(D23611) (14/03/2026) (7)

SECTION D – GENERAL INSTRUCTIONS AND NOTICES

** Items marked thus will not appear in future issues and a note must be taken of them by all concerned
A thick vertical line denotes new or amended items

MISCELLANEOUS INSTRUCTIONS**MULTIPLE SPAD SIGNALS ANGLIA ROUTE**

The following signals have been passed at Danger without authority 2 or more times in the last 5 years

Signal	Location	Line	ELR	Signalbox	Date of latest SPAD	Events since 1985	Events in current 5 years	TPWS fitted at signal
CA721	Cambridge CS	Goods line (Down direction)	BGK	Cambridge	20/07/2022	6	2	N
CO698	Haughley Junction	Up Bury			24/10/2023	3	2	N
GB8	Gunnersbury	Up Richmond		Richmond Signal Box		2	2	Y
GB17	Richmond	Down North London				14	2	Y
L1446	Chingford	Platform 2				7	2	Y
L361	Ilford CS	Outlet Road	ICS	Liverpool Street	16/10/2024	4	2	Y
NL1036	Willesden Junction High Level	Up North London	BOK2	Upminster	01/11/2025	5	3	Y
UR155	East Ham	Down Main				10	2	Y
UR601	Barking	Down T&H	TAH3	Upminster	02/03/2022	4	2	Y
CA483	Chippenham Jn	Down Ely	SOB2	Cambridge	19/09/2024	15	3	Y

Last updated: 14/03/2026

Explanation of change: Signal GB17 added

(D23603) (14/03/2026) (RSSB) (UFN)

WEED SPRAYING TRAINS IN OPERATION**FROM MONDAY 9 MARCH 2026 UNTIL MONDAY 31 AUGUST 2026**

In 2026 multi-purpose vehicles (MPVs) and Envu (previously Bayer) trains will be delivering the national train-borne weed spray programme.

If any staff are on or near the line when a Weed Control Train approaches, they should take the following action:

- On the approach of the Weed Control Train staff must acknowledge and move to a position of safety
- Remain in the position of safety; **Make themselves visible** to the Weed Control Train. If the spray operators can see anyone who is working in the vicinity, they will suspend spraying as they pass the site.
- Staff should not 'hide' behind bushes in an attempt to avoid being sprayed. In such cases the spray operators may not see staff and the spray jets are specifically designed to penetrate bushes.

The herbicides deployed by the Weed Control Train are biodegradable, non-irritant and non-harmful at the low concentrations used. In the unlikely event that staff are sprayed accidentally it is recommended that they take the following actions:

- If the eyes have been sprayed, rinse immediately with clean, water for 15 minutes and obtain medical aid if any discomfort is felt thereafter.
- Rinse any exposed skin with clean water and wash with soap and water afterwards.
- Avoid eating, drinking, or smoking until this procedure has been carried out.
- Change any sprayed clothing at the earliest convenient time and retain in a plastic bag for collection.
- Report the incident to the Route Operations Control.
- Should any member of staff be sprayed they may obtain advice from SCO 24:7 Seasonal Controller 01908 723500 (Option 8)
- If you have any medical concerns, please call the non-emergency NHS number – 111.

Should any member of staff require any further information or advice please contact:

SCO 24:7 Seasonal Controller 01908 723500 (Option 8)

(D23607) (21/03/2026) (22)

SECTION D – GENERAL INSTRUCTIONS AND NOTICES

** Items marked thus will not appear in future issues and a note must be taken of them by all concerned
A thick vertical line denotes new or amended items

MISCELLANEOUS INSTRUCTIONS – Continued**MULTIPLE-SPAD SIGNALS KENT & SUSSEX ROUTES**

The following signals have been passed at Danger without authority two or more occasions in the last 5 years.

Signal	Location	Line	ELR	Signal box	Date of latest SPAD	Events since 1985	Events in current 5 years	TPWS fitted at signal
T22	Norwood Jn	Up London Bridge Slow	LBW	Three Bridges	26/02/2025	31	3	Y
T24	Norwood Fork Jn	Up Wallington	NFE	Three Bridges	21/03/2026	5	3	N
EL325	Highbury & Islington	Down East London	ELL1	ELL SCC	11/03/20	6	3	Y
EL3035	NXG Depot	Heavy Cleaning	ELL0	ELL SCC	30/05/20	4	2	Y
TL1305 / L1305	Lee Spur Jn	Arrival line	LEE	TBROC	16/10/23	8	2	N
EK5160	Ramsgate Depot	Head shunt East	VIR	East Kent	25/05/22	4	3	N
TVS5578	London Blackfriars	Up Snow Hill	HHH	TBROC	08/07/21	2	2	N
TVS5582	London Blackfriars	Up Holborn	HHH	TBROC	27/09/2025	3	3	Y
T134	South Croydon	Up Slow	VTB2	Three Bridges	15/07/23	6	3	Y
TL1324/L1324	Grove Park	Carriage Sidings	XTD	TBROC	21/04/24	10	2	N
TL1305/L1305	Lee Spur Jn	Arrival Line	LEE	TBROC	16/10/23	9	3	N
NK495	Dartford	Reversible	NKL	Ashford IECC (North Kent)	03/10/2024	13	2	Y
TL282/L282	Parks Bridge Jn	Up Mid Kent	LCH	TBROC	22/08/2024	3	2	Y
TVC532/VC532	Victoria	Up Brighton	VTB1	TBROC	19/09/24	16	2	Y
TVC530/VC530	Victoria	Up Brighton Fast	VTB1	TBROC	02/10/2025	3	2	Y
TVS25/VS25	Victoria	Up Chatham	VIR	TBROC	26/02/2026	3	2	Y
TVS1228	London Blackfriars	Down Holborn Slow	HHH	TBROC	20/11/2024	8	2	Y
CX9	Cuxton	Up Maidstone Branch	PWS2	Cuxton	10/01/2025	4	2	N
NK148	Crayford Spur A Jn	Up North Kent	NKL	Ashford IECC (North Kent)	25/02/2025	4	2	Y
NK494	Dartford Jn	Reversible	HDR	Ashford IECC (North Kent)	27/11/2025	12	2	Y

Last Updated 13/04/2026

Explanation of Change: Signal T24 has been added (D23685) (13/04/2026) (UFN)

SECTION D – GENERAL INSTRUCTIONS AND NOTICES

** Items marked thus will not appear in future issues and a note must be taken of them by all concerned
A thick vertical line denotes new or amended items

MISCELLANEOUS INSTRUCTIONS – Continued**MULTIPLE SPAD SIGNALS LONDON NORTH WESTERN (S)**

The following signals have been passed at Danger without authority two or more occasions in the last 5 years.

Signal	Location	Line	ELR	Signal box	Date of latest SPAD	Events since 1985	Events in current 5 years	TPWS fitted at signal
BW4269	Monmore Green	Down Stour	RBS2	Birmingham ROC – Wolverhampton	11/04/2025	2	2	Y
CJ2 Stop Board	Quainton Road Station	Up & Down Aylesbury Siding	MCJ2	Marylebone North Workstation	03/06/24	2	2	N
CS41	Willesden Carriage Sheds	Up Carriage Line (Down dir)	WCL	Willesden Carriage Shed South SB	22/06/2024	4	2	N
DR4355	Walsall South Jn	Down Walsall Fast	BJW2	Birmingham ROC – Walsall Workstation	21/01/2025	3	2	Y
LJ7302	Tyseley	Shunt Neck	DCL	Birmingham ROC – Snow Hill	21/11/2025	7	2	N
ME792	Aylesbury Depot	Depot Exit	MCJ2	Marylebone	23/12/2023	4	2	Y
MV33	Bedford St. Johns	Down Bedford	BBM	Marston Vale – East Workstation	24/03/2026	4	3	Y
OS3720	Bilbrook	Up Wellington	WSJ2	Birmingham ROC – Telford	08/05/2025	2	2	N
SH2	Worcester Shrub Hill	Up Main	OWW	Worcester Shrub Hill	08/12/2023	2	2	Y
SH12	Worcester Shrub Hill	Up Main	OWW	Worcester Shrub Hill	04/11/2025	5	2	N
SJ641	Stourbridge North Jn	Stourbridge Down Siding	OWW	Birmingham ROC – Stourbridge Workstation	14/01/2025	7	2	N
TJ5	Worcester Rainbow Hill Tunnel	Up Main	OWW	Worcester Tunnel Jn SB	12/12/2025	2	2	Y
TJ17	Worcester Tunnel Jn	Down Main	OWW	Worcester Tunnel Jn SB	05/12/2025	5	2	Y
TY1-29	Tyseley Depot	Factory Line, Down direction	DCL	Tyseley No.1	10/11/2024	2	2	N
WM284	Euston	Line C	LEC1	Wembley Mainline SCC	26/03/2026	12	2	Y
WM828	Sudbury Junction	Up Willesden Relief	LLG	Wembley Mainline SCC	12/12/2025	2	2	N
WS8	Queen's Park	Up DC Electric	CWJ	Wembley Mainline	07/01/2025	15	4	Y
WS14	Kensal Green	Up DC Electric	CWJ	Wembley Mainline	28/08/2025	20	6	Y
WS21	Kensal Green	Down DC Electric	CWJ	Wembley Mainline	16/02/2026	21	3	Y
WS22	Willesden Junction Low Level	Up DC Electric	CWJ	Wembley Mainline	05/12/2025	4	3	Y
WS25	Willesden Junction Low Level	Down DC Electric	CWJ	Wembley Mainline	08/10/21	9	2	Y
WS35	Stonebridge Park	Down DC	CWJ	Wembley Mainline	07/04/2026	24	4	Y
WS37	Stonebridge Park	Down DC (Plat. 2)	CWJ	Wembley Mainline	26/02/2026	20	3	Y
WS42	Stonebridge Park	Up DC Electric	CWJ	Wembley Mainline	06/10/2024	11	4	Y
WS55	Harrow & Wealdstone	Down DC Electric	CWJ	Wembley Mainline	07/05/2025	19	5	Y
WY183	Wembley Yard	South Arrival Line	WEF1	Wembley Yard	26/01/2024	4	4	N

Last Updated: 02/05/2026

Explanation of Change: Signal WS35 has had additional events added (D23735) (02/05/2026) (UFN)

SECTION D – GENERAL INSTRUCTIONS AND NOTICES

** Items marked thus will not appear in future issues and a note must be taken of them by all concerned
 A thick vertical line denotes new or amended items

MISCELLANEOUS INSTRUCTIONS – Continued**MISCELLANEOUS INSTRUCTIONS****MULTIPLE-SPAD SIGNALS WESSEX ROUTE**

The following signals have been passed at Danger without authority 2 or more times in the last 5 years

Signal	Location	Line	ELR	Signal box	Date of latest SPAD	Events since 1985	Events in current 5 years	TPWS fitted at signal
W186	Raynes Park	Up Fast	BML1	Wimbledon	17/10/21	4	2	Y
W467	Epsom	Down Portsmouth	BTH2	Wimbledon	24/11/22	4	2	Y
E706	St Denys	Up Slow	BML1	Eastleigh	18/01/23	3	2	Y
BE411	Basingstoke	Down Fast	BML1	Basingstoke (Main)	08/01/2025	2	2	Y
BH2	Brockenhurst	Up Main	BML2	Brockenhurst	26/06/2023	5	3	N
WK506	Woking	Down Fast	BML1	Woking ASC	26/05/2024	4	2	Y
E241	Eastleigh	Siding/Yard	BML1	Eastleigh	21/06/2024	2	2	N
SY31	Salisbury Tunnel Jn	Down Main	BAE1	Salisbury	07/09/2024	4	2	Y
E260	Eastleigh East Yard	Yard/siding	BML1	Eastleigh	25/02/2025	2	2	N
HT59	Portsmouth & Southsea	Down Main	WPH2	Havant ASC	12/05/2025	9	2	Y
W51	Waterloo West Crossing	Down Main	BML1	Wimbledon	27/05/2025	6	2	Y

Last Updated 21/06/2025

Explanation of Change: Signal W51 has been added to the table.
 (D22746) (21/06/2025) (RSSB) (UFN)